

41 7/8" Jade

OR

42 1/8" Jennifer



*Lumarie
animals on
Auction*



Live Auction on  app

Saturday, 6 Sept 2025

Online Bidding Starting Friday, 5 Sept 2025

Silent Auction on  app

Starts Thursday, 4 Sept 2025

Closing Monday, 8 Sept 2025

A large African buffalo with massive, thick, curved horns stands in a savanna. The buffalo is dark brown and is positioned in the center-right of the frame, facing left. The background consists of green trees and a clear sky. The foreground is filled with tall, dry, yellowish grass. The text "50 1/8" Matlabas" is overlaid on the lower-left side of the image.

50 1/8"
Matlabas



LOT 45 - LECHWE



M	F	O	T
0	4	0	4

Age: Adult
Status: Not checked

Other Info:

4 Heartwater Lechwe adult and young adult ewes running with top Lumarie breeding rams. Lechwe is the ideal hunting species with their sought-after trophies to add to your Bushveld species selection. Exciting for eco-tourism.

Important : permits for Lechwe have to be obtained from DAFF National. Please start to apply for Lechwe permits now at AISpermits@environment.gov.za . These Lechwe may remain at Lumarie for a few months until the buyer's permit has been issued.

**SILENT
AUCTION**
ON THE SGB APP

Example of Lechwe ewes



LOT 24 - BLESBOK



M	F	O	T
0	3	0	3

Bloodline: White
Age: Adult
Status: Running with
Breeding: 18 3/8" Yellow 18.1
Sire:
Other Info:
3 White Blesbuck females running with the magnificent 18 3/8" White Blesbuck Ram.

*Running with
18 3/8"
Yellow 18.1*



Example of White Blesbok Ewes

**SILENT
AUCTION**
ON THE SGB APP

Example of White Blesbok Ewes running with 18 3/8" Ram



LOT 4 - CATTLE



M	F	O	T
1	0	0	1

Name/tag: 39 4/8" Titan
Bloodline: Ankole
Gender: Male
Age: 4 years and 7 months
Measurements:
Age at measurement:
 4 years and 4 months
Length: L 39 R 39.5
Base: L 17.875 R 17.875
Tip to tip: 45
SCI: 114.25
Dam: 44 6/8" Beatrix
Sire: Mr President

Other info:
 Titan, a young, powerfully built Ankole bull with strong masculinity and striking mottled skin. Bred for visual impact and genetic strength, 39 4/8" Titan is sired by the magnificent Mr President and the beautiful 44 6/8" Beatrix. With his impressive conformation and bold African appearance, Titan is the ideal bull to produce beautifully mottled calves that carry both presence and pedigree. A valuable addition to any herd focused on enhancing colour and the iconic African aesthetic. Registration number: 5512587741.



39 4/8"
Titan

39 4/8" Titan



Mr President

Sire: Mr President



Beatrix
44 6/8"

Dam: 44 6/8" Beatrix



47"
Merlot

Grand Dam: 47" Merlot





LOT 81 - CATTLE



M	F	O	T
0	1	0	1

Name/tag: Olga
Bloodline: Ankole
Gender: Female
Age: 5 years and 3 months
Dam: Lady Grace / NANK 13.017
Sire: Mr President

Other info:
 Olga – a striking young black-and-white mottled unregistered Ankole cow, sired by the renowned Mr President and Dam, the elegant Lady Grace. Although not full-blood registered, Olga boasts excellent trophy and strong genetics. She is an exceptional prospect for eco-tourism herds and the breeding of future eco-tourism and hunting stock. Note : not to be registered.



Mr President



Olga

Lady Grace

Olga





LOT 29 - CATTLE



Africa

Sire: Africa (at 3yrs and 11m)



Beatrix
44 6/8"

Dam: 44 6/8" Beatrix



LOT 29 - CATTLE



43 4/8"
*Leading
Lady*



48 3/8"
Google

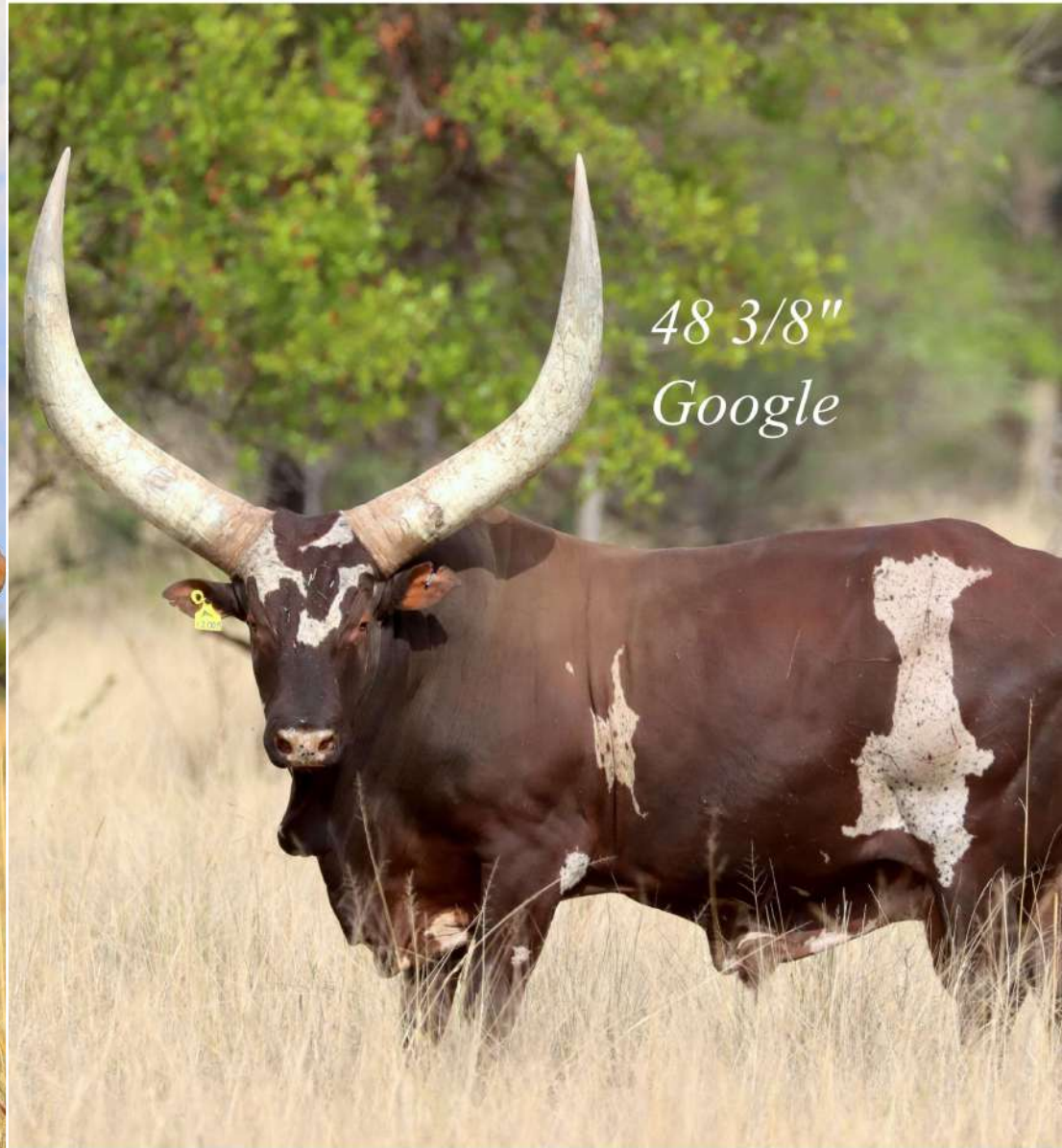

Granddam: 43 4/8" Leading Lady

In calf to & calf at foot sire: 48 3/8" Google



LOT 29 - CATTLE



49 3/8"
Pedigree

49 3/8" Pedigree Optional Pregnancy



LOT 29 - CATTLE

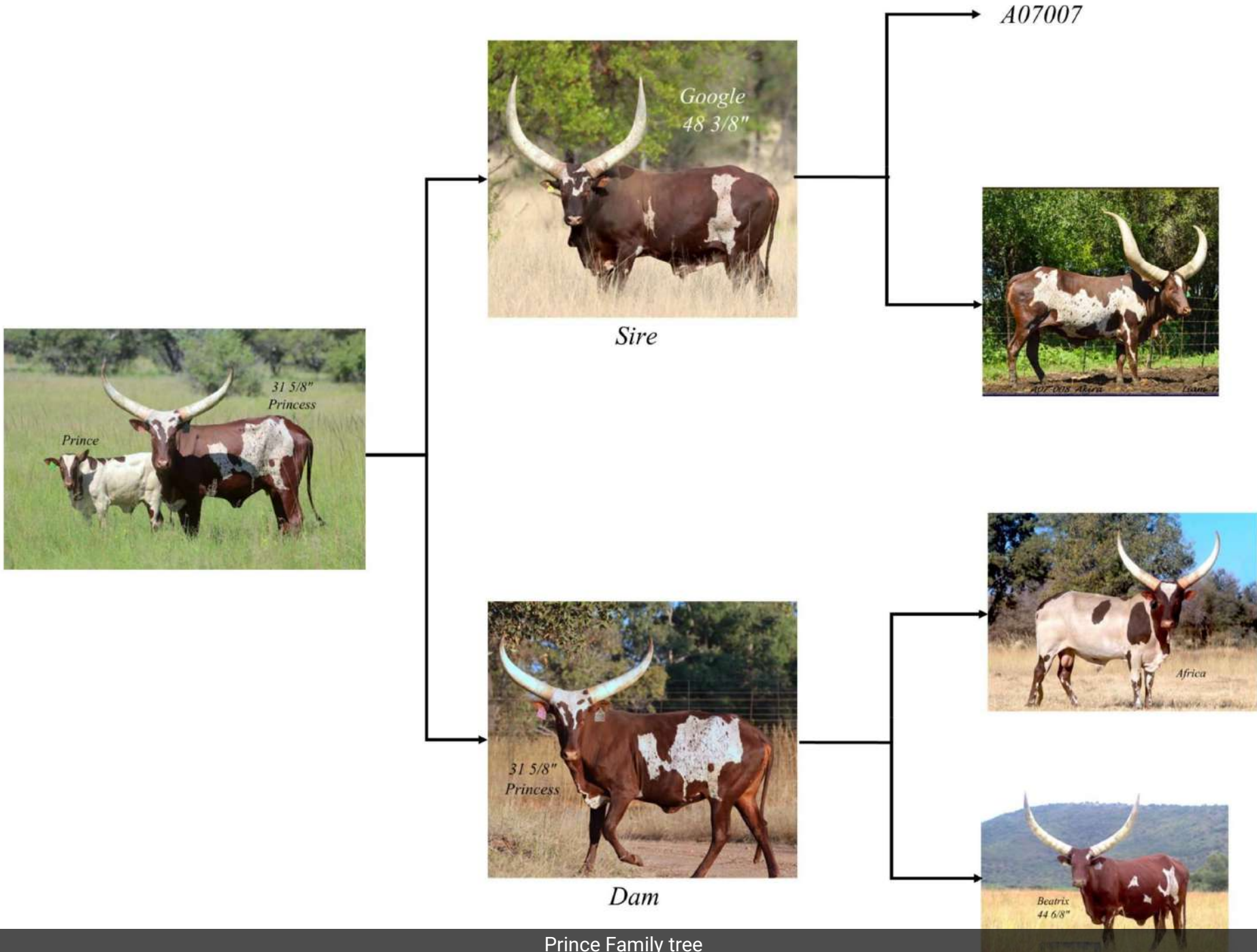



LOT 29 - CATTLE



Optional Calf



Sire

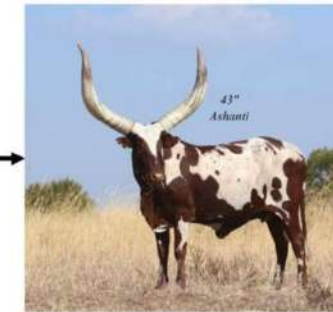



LOT 29 - CATTLE



M	F	O	T		
0	+1	1	0	1	+1

Name/tag: Princess / LU 21-15
Microchip: 991001003556067
Bloodline: Ankole
Gender: Female
Age: 3 years and 8 months
Measurements:
Age at measurement: 3 years and 5 months
Length: L 31.625 R 30.25
Base: L 15.625 R 16.625
Tip to tip: 41.375
SCI: 94.125
Status: Yes - Certified
Term: Late
Breeding 48 3/8" Google
Sire:
Dam: 44 6/8" Beatrix
Sire: Africa

Other info:
 Possible 4-in-1 Princess, a striking young Ankole cow with her mottled 10 month bull calf, Prince, sired by the superb 48 3/8" Google. Late in calf to Google and may have calved by the time of auction. Option to leave her - at buyer's risk - until confirmed in calf to the magnificent 49 3/8" Pedigree, enhancing the genetic value of this investment. Princess combines elite genetics and proven fertility with Sire, the impressive mottled Africa, and Dam 44 6/8" Beatrix.
 Don't miss this premium opportunity to acquire and pay for a beautiful cow - yet receive the full benefit of an optional 4-in-1 package that exemplifies breeding excellence. Registration nr 5513522713.

31 5/8"
Princess

Prince

31 5/8" Princess & Calf at foot: Prince



LOT 31 - CATTLE



46 4/8"
Mama Africa

Dam: 46 4/8" Mama Africa



50 1/8"
Tshinakaho

Grand Sire: 50 1/8" Tshinakaho



47 5/8"
Botse

Grand Dam: 47 5/8" Botse



48 4/8"
Akira

Grand Dam: 48 4/8" Akira



LOT 31 - CATTLE



LU 25.16 / Heifer Calf



LU 25.04 / Bull Calf



LOT 31 - CATTLE



65" OPTIMUS PRIME

Sire

Option: Heifer

Option: Bull

M	F	O	T		
0	+1	1	0	1	+1

Name/tag: LU 25.16 / Heifer Calf

Bloodline: Ankole

Gender: Female

Age: 0 years and 3 months

Dam: 46 4/8" Mama Africa

Sire: 65" Optimus Prime

Other info:

Name/Tag: LU 25.04 / Bull Calf

Bloodline: Ankole

Gender: Male

Age: 0 years & 3 months

Dam: 46 4/8" Mama Africa

Sire: 65" Optimus Prime

65"+ Optimus Prime exceptional heifer or bull calf! Sired by the impressive 65 1/8" Optimus Prime, the largest Ankole bull in South Africa. Its dam is the distinguished 46 4/8" Mama Africa, daughter of the renowned Mr President and the legendary 47 5/8" Botse - one of South Africa's most proven Ankole breeding cows. With such an elite genetic lineage, this calf represents a powerful addition to any Ankole breeding program and holds immense potential to elevate your herd to new heights. The buyer may choose the bull or heifer calf at the fall of the hammer. Recipient included.

Optimus Prime Option Calves



LOT 13 - IMPALA



M	F	O	T
0	5	0	5

Bloodline: White Flanked

Age: Adult

Status: Running with

Breeding 23 7/8" Bongi

Sire:

Other Info:

5 Beautiful White Flanked Impala ewes running with the striking 23 7/8" Bongi, these ewes represent top Lumarie quality, bred in the severe Heartwater Bushveld. White Flanked Impala are increasingly sought-after for both eco-tourism and the prestigious Impala Grand Slam. An opportunity to secure top genetics with nice trophy value.

*Example of White
Flank ewes*



*23 7/8"
Bongi*

Example of White Flank Ewes

**SILENT
AUCTION**
ON THE SGB APP



LOT 11 - IMPALA



M	F	O	T
0	5	0	5

Bloodline: Midnight
Age: Adult
Status: Running with
Breeding 26" Ghost
Sire:

Other Info:
5 Midnight Impala Ewes from a premium genetic line, these ewes descend from impressive rams measuring between 31" and 26 4/8". Running with 26" Ghost, a striking ram and the son of a superb 26 4/8" sire. An opportunity to acquire top Lumarie genetics.

*Running
with:
26"
Ghost*

Running with 26" Ghost

**SILENT
AUCTION**
ON THE SGB APP



LOT 78 - OSTRICH



M	F	O	T
1	1	0	2

Bloodline: Ostrich

Age: Adult

Other Info:

A special, well-adapted Bushveld breeding pair of Ostrich.



Example of Breeding Ostriches

SILENT AUCTION
ON THE SGB APP



LOT 38 - BLESBOK



M	F	O	T
0	3	0	3

Bloodline: White Saddled
Age: Adult
Status: Yes - Pregnant
Breeding Rob (19 7/8")
Sire:

Other Info:
3 Exceptional adult White Saddled Blesbuck ewes in lamb to the outstanding 19 7/8" Rob – a proven sire known for his impressive horn length and strong White Saddled genetics. These ewes display beautiful colouration and superior conformation, making them ideal candidates to enhance the long horn quality and consistency of any White Saddled Blesbuck breeding program. Your opportunity to acquire premium genetics!

*In lamb to
Rob 19 7/8"*

*Example of
White Saddled
Blesbok Ewes*

Example of White Saddled Blesbok Ewes



LOT 80 - RHINO



M	F	O	T
0	1	0	1

Name/tag: 23 4/8" Purple 804
Microchip: 711033F14
Bloodline: White
Gender: Female
Age: 14 years and 4 months

Measurements:
Age at measurement:
 14 years and 2 months

Length: L 7 R 23.5

SCI: 66.75

Status: Running with

Breeding Breeding bull 28"+

Sire:

Other info:

Magnificent 23 4/8" young Rhino Cow – a Proven Breeder! A superb 14-year-old Rhino cow with an impressive 23 4/8" upright curved horn featuring a solid, thick base – indicative of exceptional future horn growth. Her calf (not on auction) is 2½ years old. The timing strongly suggests she may be in calf again to the superb 28"+ breeding bull. This is an outstanding opportunity to acquire a well-structured, fertile cow with strong maternal qualities and excellent horn potential.

28"+ Breeding Bull

23 4/8"
Purple 804



*40 3/8" Junior
at 38 months*



LOT 34 - GNU



M	F	O	T
0	2	0	2

Name/tag: Alba
Bloodline: Royal
Gender: Female
Age: 3 years and 6 months
Measurements:
Age at measurement:
 3 years and 3 months
Spread: 19.375
Boss: L 9.375 R 9.375
Tip to tip: 39.625
SCI: 58.375
Status: Yes - Certified
Term: Early
Breeding Swazi (28 1/8")
Sire:

Other info:
 Jessica and Alba, 2 premium Royal Gnu Heifers. Alba already in calf to 28 1/8" Swazi. Ideal for enhancing both Grand Slam hunting collections and eco-tourism appeal on your farm. These heifers showcase remarkable colour and the striking visual presence that makes Royal Gnu a prized addition to any wildlife portfolio. Whether you're focused on genetic diversification, eco-tourism trophy hunting, these females are an investment in both beauty and value. Invest with impact – it's never too late to elevate your farm with the iconic presence of Royal Gnu. Jessica age at auction 1 year and 8 months.

Jessica

Alba

28 1/8"
Swazi

Jessica & Alba



LOT 32 - GNU



M	F	O	T
0	3	0	3

Bloodline: Royal
Age: Adult
Status: Yes - Pregnant
Breeding: 28 1/8" Swazi
Sire:
Other Info:
3 Split Royal Wildebeest cows running with 28 1/8" Swazi. The Royal Gnu is highly sought-after for eco-tourism and hunting. A superior wildlife investment! In calf to 28 1/8" Swazi.

*In calf to:
28 1/8" Swazi*

*Example of Split Royal
Wildebees Cows*

Example of Split Royal Wildebees Cows





LOT 85 - GNU



M	F	O	T
1	0	0	1

Name/tag: 27 2/8" Olof
Microchip: 2101142375
Bloodline: Royal
Gender: Male
Age: 5 years and 6 months
Measurements:
Age at measurement:
4 years and 10 months
Spread: 27.25
Boss: L 12.375 R 12.375
Tip to tip: 21.5
SCI: 46.25
Sire: 112

Other info:
27 2/8" Olof, a top Royal Gnu breeding bull. Royal Gnu are increasingly popular for both eco-tourism and high-value hunting experiences, forming a vital component of the prestigious Grand Slam Gnu hunt. Olof offers a rare opportunity to invest in a bull with both genetic value and market appeal - a current breeding bull at Lumarie.

27 2/8"
Olof

**SILENT
AUCTION**
ON THE SGB APP

27 2/8" Olof



LOT 28 - IMPALA



M	F	O	T
1	0	0	1

Name/tag: 23 1/8" Mamba
Bloodline: Midnight
Gender: Male
Age: 2 years and 8 months

Measurements:
Age at measurement:
2 years and 5 months
Length: L 23.125 R 23.125
Base: L 5.5 R 5.5
Tip to tip: 10.75
SCI: 57.25

Other info:
23 1/8" Mamba, a promising young Midnight Impala Ram born from a strong genetic pool of 26 4/8"+ breeding rams with different colour variations. Mamba is showing excellent conformation and strong growth potential. A superb addition to any serious Impala breeding program, combining striking presence with the promise of exceptional horn development.

23 1/8"
Mamba

**SILENT
AUCTION**
ON THE SGB APP

23 1/8" Mamba



LOT 14 - SABLE ANTELOPE



M	F	O	T
0	+1	1	0
			1
			+1

Name/tag: 32 5/8" Lizzy
Microchip: 991001000552026
Bloodline: Zambian X
Gender: Female
Age: 8 years and 8 months

Measurements:
Age at measurement: 8 years and 5 months
Length: L 32.625 R 32.5
Base: L 6.5 R 6.5
Tips (cm): L 30 R 29.5

Tip to tip: 15.875
SCI: 78.125
Mitoc.: Wembere, Ugalla and Kizifo, Tanzania
Nuclear: Zambian (81%) & Southern (8%)

Status: Yes - Certified
Term: Early
Breeding: 52" Namwala
Sire:
Dam: Pink 14.11
Sire: 50" Punte

Other info:
 3-in-1 beautiful 32 5/8" Lizzy, a superb cow in calf to the impressive 52" Namwala. 57 4/8" Epic bull calf at foot. Paternal brother 57 4/8" Epic (superb line-breeding!). Lizzy is from a distinguished genetic line with Sire 50" Punte and Grandsire the legendary Monster, known for producing multiple 50"+ bulls, including 56 4/8" Texas, 54 3/8" Giant, 53" Mr Miyagi. Dark, well-pigmented cows like Lizzy are known to accelerate the production of black bulls for the hunting market - with approximately 24 months.



Red 25.24



57 4/8" Epic

Calf at foot Sire & Paternal Brother 57 4/8" Epic



50" Punte

Sire: 50" Punte



52" Namwala

In calf to 52" Namwala



32 5/8" Lizzy

32 5/8" Lizzy & Bull calf at foot: Red 25.24



LOT 55 - SABLE ANTELOPE



52 5/8"
Walker



Sire: 52 5/8" Walker

35 3/8"
Minkie



Dam: 35 3/8" Minkie

54 3/8"
Giant



Running with 54 3/8" Giant

53 2/8"
Cruise



Paternal brother: 53 2/8" Cruise



LOT 55 - SABLE ANTELOPE

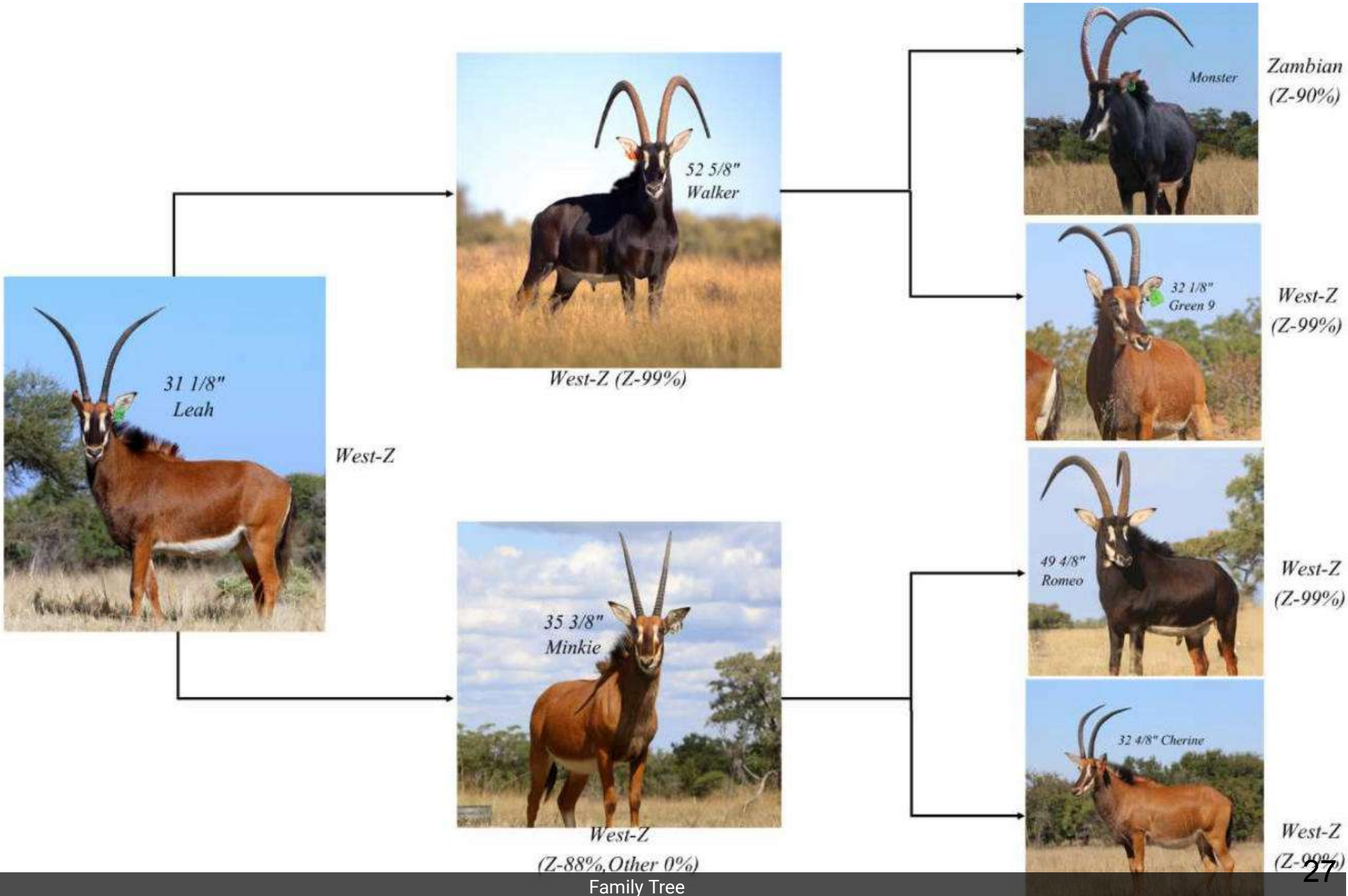



LOT 55 - SABLE ANTELOPE



M	F	O	T
0	1	0	1

Name/tag: 31 1/8" Leah
Microchip: 981020000375508
Bloodline: West Zambian
Gender: Female
Age: 5 years and 7 months

Measurements:
Age at measurement:
 5 years and 4 months

Length: L 31.125 R 31
Base: L 6 R 5.875
Tips (cm): L 25.5 R 25
Tip to tip: 28.25
SCI: 74
Mitoc.: Zambesi, Western Zambia

Nuclear: Pending
Status: Running with
Breeding 54 3/8" Giant
Sire:
Dam: 35 3/8" Minkie - West Zambian - Nuclear (Zambian 88%, Other 0%)
Sire: 52 5/8" Walker West Zambian - Nuclear (Zambian 99%)

Other info:
 31 1/8" West Zambian Leah, a superb 52 5/8" Walker daughter, bragging with a 28 2/8" tip-to-tip. Running with 54 3/8" Giant - an explosive combination! Top-tier Sable Cow - a rare West Zambian genetic powerhouse with proven lineage. Elite breeding potential for the serious Sable Antelope breeder!



31 1/8"
Leah

31 1/8" Leah



LOT 91 - SABLE ANTELOPE



M	F	O	T
0	1	0	1

Name/tag: 31" Roxy
Microchip: 981020000473455
Bloodline: Zambian
Gender: Female
Age: 6 years and 2 months

Measurements:
Age at measurement:
 5 years and 11 months

Length: L 30.5 R 31
Base: L 6.125 R 6.125

Tips (cm): L 20 R 21

Tip to tip: 22

SCI: 73.75

Mitoc.: Ikelenge, Kafue and
 Luangwa, Zambia

Nuclear: Pending

Status: Running with

Breeding: 54 3/8" Giant

Sire:

Dam: Blue 402

Sire: 52 5/8" Walker West
 Zambian - Nuclear
 (Zambian 99%)

Other info:

31" Roxy, 52 5/8" Walker daughter
 with an excellent 22" tip-to-tip.
 Running with the impressive 54 3/8"
 Giant. Roxy is the result of the
 combination of two exceptional
 Sable breeding lines namely
 Monster, Walker and the renowned
 51" Charlie.



31" Roxy

31" Roxy



*52 5/8"
 Walker*

Sire: 52 5/8" Walker



*54 3/8"
 Giant*

Running with: 54 3/8" Giant



*51"
 Charlie*

Grand Sire: 51" Charlie



LOT 57 - SABLE ANTELOPE



56 4/8"
Texas

Paternal brother: 56 4/8" Texas



Monster

Sire: Monster



57 4/8" Epic

57 4/8" Epic Grandson of Monster



52 5/8"
Walker

Paternal brother: 52 5/8" Walker



LOT 57 - SABLE ANTELOPE



M	F	O	T
1	+1	0	0
			1
			+1

Name/tag: 54 3/8" Giant
Microchip: 900182000874018
Bloodline: Zambian
Gender: Male
Age: 11 years and 0 months

Measurements:
Age at measurement:
 10 years and 9 months

Length: L 54.375 R 50.75

Base: L 9.125 R 8.875

Tips (cm): L 43.5 R 42.5

Tip to tip: 38.625

SCI: 123.125

Mitoc.: Ikelenge, Kafue and Luangwa, Zambia

Nuclear: Zambian (91%)

Dam: 33 1/8" Blue 10.2 - Nuclear (Zambian 99%)

Sire: Monster - Zambian - Nuclear (Zambian 90%)

Other info:

Your choice! 54 3/8" Giant, a proven breeding bull, or the younger 52 6/8" Boogeyman. 54 3/8" Giant resembles phenotypically very strongly to the Giant Sable - he is a combination of two superb breeding lines to elevate your Sable breeding program, namely Monster and Madala with an iconic result : 54 3/8" Giant, with a remarkable tip-to-tip of 38"+. Or 52 6/8" Boogeyman, a younger bull showing superb potential and growth. Sire the magnificent 52 5/8" Walker, grandsire the renowned Monster. Both bulls bring proven lineage, exceptional horn genetics, and the power to take your Sable breeding to the next level. Choose now at the fall of the hammer!

54 3/8"
Giant

54 3/8" Giant

 **YOUR CHOICE !!**

54 3/8" Giant

OR

52 6/8" Boogeyman



LOT 57 - SABLE ANTELOPE



52 5/8"
Walker

Sire: 52 5/8" Walker



32 4/8" *Cherine*

Dam: 32 4/8" Cherine



53 2/8"
Cruise

Paternal brother: 53 2/8" Cruise



52"
Western

Paternal brother: 52" Western



LOT 57 - SABLE ANTELOPE



M	F	O	T
1	+1	0	0
			1
			+1

Name/tag: 52 6/8" Boogeyman
Microchip: 991001000557459
Bloodline: West Zambian
Gender: Male
Age: 7 years and 11 months

Measurements:
Age at measurement:
 7 years and 7 months

Length: L 52.75 R 52.625

Base: L 9.375 R 9.5

Rings: L 48 R 45

Tips (cm): L 33 R 31.5

Tip to tip: 21.125

SCI: 124.25

Mitoc.: Zambesi, Western Zambia

Nuclear: Zambian (97%)

Dam: 32 4/8" Cherine West Zambian - Nuclear (Zambian 99%)

Sire: 52 5/8" Walker West Zambian - Nuclear (Zambian 99%)

Other info:

Your choice! 52 6/8" Boogeyman, a younger bull showing superb potential and growth. Sire the magnificent 52 5/8" Walker, grandsire the renowned Monster. OR 54 3/8" Giant, a proven breeding bull. 54 3/8" Giant resembles phenotypically very strongly to the Giant Sable - he is a combination of two superb breeding lines to elevate your Sable breeding. Both bulls bring proven lineage, exceptional horn genetics, and the power to take your Sable breeding to the next level. Choose now at the fall of the hammer!

52 6/8"
 Boogeyman

52 6/8" Boogeyman



LOT 48 - GNU



29 4/8"



29 4/8" King Gnu bull from the same breeding block



LOT 48 - GNU



M	F	O	T
0	2	0	2

Name/tag: Cadbury
Bloodline: Kings
Gender: Female
Age: 1 years and 9 months

Measurements:
Age at measurement:
1 years and 4 months

Spread: 15.125

Tip to tip: 35.5

SCI: 35.5

Other info:

Cadbury and Lindt - 2 exceptional King Gnu heifers from the distinguished Lumarie bloodline – known for consistently producing animals with rich and vibrant coat colouration. These heifers display the classic white flanks and striking visual presence that make King Gnu highly sought-after in both eco-tourism ventures and Grand Slam hunting collections. With King Gnu continuing to grow in demand and value, this is an opportunity to secure top genetics or to enhance the visual appeal of your wildlife offering. Invest wisely. Invest in King Gnu. Note : they come from the same breeding where the impressive 29 4/8" King Gnu breeding bull, was born. Lindt age at auction is 1 year and 8 months.

Cadbury

Lindt



LOT 52 - GNU



M	F	O	T
1	0	0	1

Name/tag: LED
Microchip: 900113003079590
Bloodline: Kings
Gender: Male
Age: 2 years and 7 months
Measurements:
Age at measurement:
2 years and 2 months
Spread: 23.5
Boss: L 13.125 R 13.125
Tip to tip: 48.25
SCI: 74.5
Sire: Blue 17.3 (28")

Other info:
LED, a young exceptionally coloured King Gnu Bull, who will light up your King Gnu herd. Sire 28" King Gnu bull.

LED

234

LED

**SILENT
AUCTION**
ON THE SGB APP



LOT 53 - GNU



*Example of
Breeding Bulls*



*Example
of Split
King Gnu
Cows*



M	F	O	T
0	3	0	3

Bloodline: Kings-Split
Age: Adult
Status: Yes - Pregnant
Breeding: King Gnu Bull
Sire:
Other Info:
 3 Split King Gnu cows in calf to Lumarie top quality well-coloured King Gnu bulls. In calf to King Gnu Bull.

**SILENT
AUCTION**
ON THE SGB APP

Example of Split Royal Wildebees Cows with King Gnu calf



LOT 60 - SABLE ANTELOPE



M	F	O	T
0	1	0	1

Name/tag: 34 1/8" Lindie
Microchip: 991001002374233
Bloodline: West Zambian
Gender: Female
Age: 11 years and 10 months

Measurements:
Age at measurement: 11 years and 7 months
Length: L 33.875 R 34.125
Base: L 6.5 R 6.5
Tips (cm): L 28.5 R 29

Tip to tip: 16.125
SCI: 81
Mitoc.: Zambesi, Western Zambia
Nuclear: Zambian (77%) & Southern (12%)

Status: Running with
Breeding 52 6/8" Boogeyman
Sire:
Dam: 34" Y7
Sire: 50" Incredabul

Other info:
 34 1/8" Lindie, a beautiful West Zambian (Mitochondrial) cow running with West Zambian 52 6/8" Boogeyman. Sire 50" Incredabul, Dam 34" Y7. A Sable cow that can make a difference to your Sable Breeding!

34 1/8"
Lindie



50"
Incredabul

Sire: 50" Incredabul



34"
Y7

Dam: 34" Y7



52 6/8"
Boogeyman

Running with 52 6/8" Boogeyman

34 1/8" Lindie

SILENT AUCTION
ON THE SGB APP



LOT 99 - SABLE ANTELOPE



M	F	O	T
0	1 +1	0	1 +1

Name/tag: 28 3/8" Paula
Microchip: 991001000557519
Bloodline: Zambian X
Gender: Female
Age: 7 years and 6 months

Measurements:
Age at measurement:
 7 years and 3 months

Length: L 28.375 R 28.125

Base: L 5.875 R 6

Tips (cm): L 23 R 23

Tip to tip: 24.625

SCI: 68.375

Mitoc.: Namibia, Botswana, South Africa and Zimbabwe

Nuclear: Pending

Status: Running with

Breeding: 52 6/8" Boogeyman

Sire:

Dam: Green 14.7

Sire: 50" Punte

Other info:

28 3/8" Paula, a beautiful trophy shape Sable cow with a tip-to-tip of 24 5/8". She comes with a magnificent 52" Namwala heifer calf at foot. Running with 52 6/8" Boogeyman.

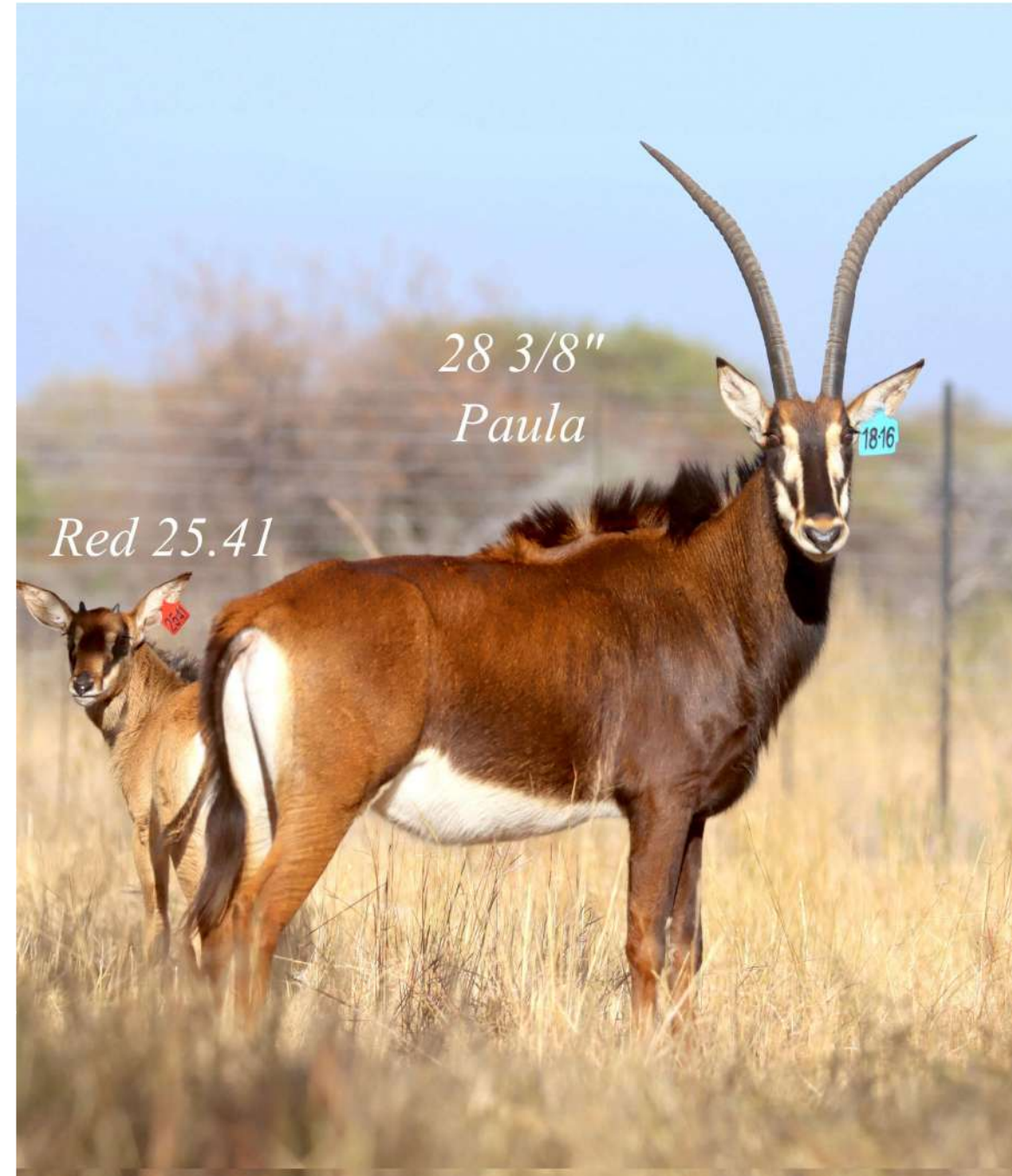

28 3/8" Paula & Heifer calf at foot: Red 25.41



Sire: 50" Punte



Calf at foot Sire: 52" Namwala



Paternal Sister: 32 5/8" Lizzy





LOT 68 - IMPALA



M	F	O	T
1	0	0	1

Name/tag: 23 6/8" Cobra
Microchip: 900113003079586
Bloodline: Saddled
Gender: Male
Age: 3 years and 7 months

Measurements:
Age at measurement:
 3 years and 2 months

Length: L 23.5 R 23.75

Base: L 5.625 R 5.625

Tip to tip: 7.5

SCI: 58.5

Sire: 26 2/8" Jimie

Other info:
 23 6/8" Cobra, a Saddled Impala ram with exceptional color and top genetic background. Sire 26 2/8" Jimie.



26 2/8"
Jimie



23 6/8"
Cobra

23 6/8" Cobra



LOT 49 - IMPALA



M	F	O	T
0	5	0	5

Bloodline: Saddled
Age: Young Adult & Adult
Status: Running with
Breeding 23 6/8" Cobra
Sire:

Other Info:
 5 Magnificently coloured Lumarie specific Saddled Impala ewes. Looking at them one immediately sees what the colour of top Saddled Impala looks like. Looking for quality and inspiration? Then this is your opportunity to buy the best! Running with 23 6/8" Cobra, son of 26 2/8" Jimie.

23 6/8"
Cobra

5 x Saddled
Impala Ewes



5 x Saddled Impala Ewes running with 23 6/8 Cobra

**SILENT
AUCTION**
ON THE SGB APP



LOT 41 - HEARTWATER SPRINGBOK



M	F	O	T
1	0	0	1

Name/tag: 17 1/8" Cameron
Microchip: 900113003079459
Bloodline: Kalahari
Gender: Male
Age: 3 years and 7 months

Measurements:
Age at measurement:
 3 years and 4 months

Length: L 17.125 R 17.125

Base: L 6.5 R 6.625

Tip to tip: 5.5

SCI: 47.375

Other info:

17 1/8" Cameron, a superb Kalahari Heartwater Springbok ram boasting a classic, beautifully shaped horn set. From the severe Heartwater Bushveld (Mabula area), he combines resilience with exceptional trophy potential - an excellent choice for any quality Heartwater Springbok trophy breeding program.

17 1/8"
Cameron



17 1/8" Cameron, Kalahari Heartwater Ram





LOT 64 - HEARTWATER SPRINGBOK



M	F	O	T
0	2	0	2

Name/tag: Yellow 23.4
Microchip: 900113003079326
Bloodline: Kalahari
Gender: Female
Age: 2 years and 6 months

Measurements:
Age at measurement:
 2 years and 3 months
Length: L 12.5 R 12.375
Base: L 3.625 R 3.625
Tip to tip: 4.875
SCI: 32.125
Status: Running with
Breeding: 17 1/8" Cameron
Sire:

Other info:
 Two magnificent young 12"+
 Heartwater Kalahari Springbok ewes
 from the renowned Lumarie
 Springbok breeding program where
 our breeding consists of some of the
 biggest Bushveld Springbok rams
 like 19 4/8" Pieter-Steph, 19 1/8"
 Moaner and 18 5/8" Hercules. Bred
 in the challenging Heartwater
 Bushveld area, they exemplify
 hardiness, adaptability and trophy
 quality. Note their impressive horn
 length of 12"+ and beautiful horn
 shape at the young age of just 2 y 6
 m. They were running with 19 1/8"
 Moaner, now in boma with Cameron.



12 4/8" Yellow 23.4 & 12 3/8" Yellow 23.5



Was running with: 19 1/8" Moaner

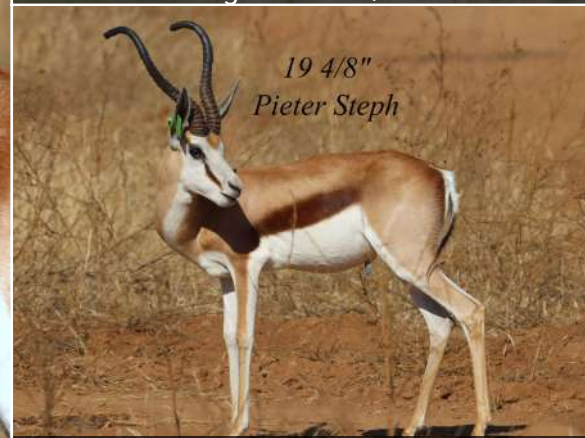

19 4/8" Pieter Steph



18 5/8" Hercules



LOT 61 - HEARTWATER SPRINGBOK



*Running with
18 1/8"
Cheslin*



Example of Copper Springbok Ewes



Example of Copper Springbok Ewes

M	F	O	T
0	4	0	4

Bloodline: Copper
Age: Adult
Status: Not checked
Other Info:
 Outstanding 18 1/8" Cheslin, Copper Springbok Ram running with 4 (on auction) beautiful Heartwater Copper Springbok ewes. Cheslin is the largest Copper Springbok Ram known to us - definitely a true Bushveld gem!





LOT 96 - NYALA



M	F	O	T
0	4	0	4

Age: Adult
Status: Not checked

Other Info:
4 Beautiful Nyala ewes born and bred from top 30"+ genetics in the severe Heartwater Bushveld, Bela Bela area.

Nyala Ewe

**SILENT
AUCTION**
ON THE SGB APP

Example of Nyala Ewes



LOT 24 - BUFFALO



M	F	O	T
0	1	0	1

Name/tag: 34 7/8" Valerie
Microchip: 991001000557511
Bloodline: Lumarie Buffalo
Gender: Female
Age: 7 years and 6 months
Measurements:
Age at measurement: 7 years and 2 months
Spread: 34.875
Boss: L 8 R 7.75
Tip to tip: 60.5
SCI: 76.25
Status: Yes - Certified
Term: Early
Breeding: 49 7/8" Statement
Sire:
Dam: 35 1/2" Tessa
Sire: 53 3/8" Serengeti - East African

Other info:
 34 7/8" Valerie, a striking young buffalo cow, daughter of the magnificent 53 3/8" Serengeti and out of the beautiful 35 4/8" Tessa. Valerie is certified in calf to the powerful 49 7/8" Statement. Her pedigree is further boosted by her grandsire, the renowned 49 5/8" Brits and her granddam, an exceptional cow measuring 37 1/8". Note her paternal sister 42 1/8" Jennifer. This offering presents a unique opportunity to invest in top Lumarie genetics, combining horn, beauty and proven performance.



34 7/8"
Valerie

34 7/8" Valerie



53 3/8"
Serengeti

Sire: 53 3/8" Serengeti



49 7/8"
Statement

In calf to 49 7/8" Statement



42 1/8"
Jennifer

Paternal Sister: 42 1/8" Jennifer



LOT 69 - BUFFALO

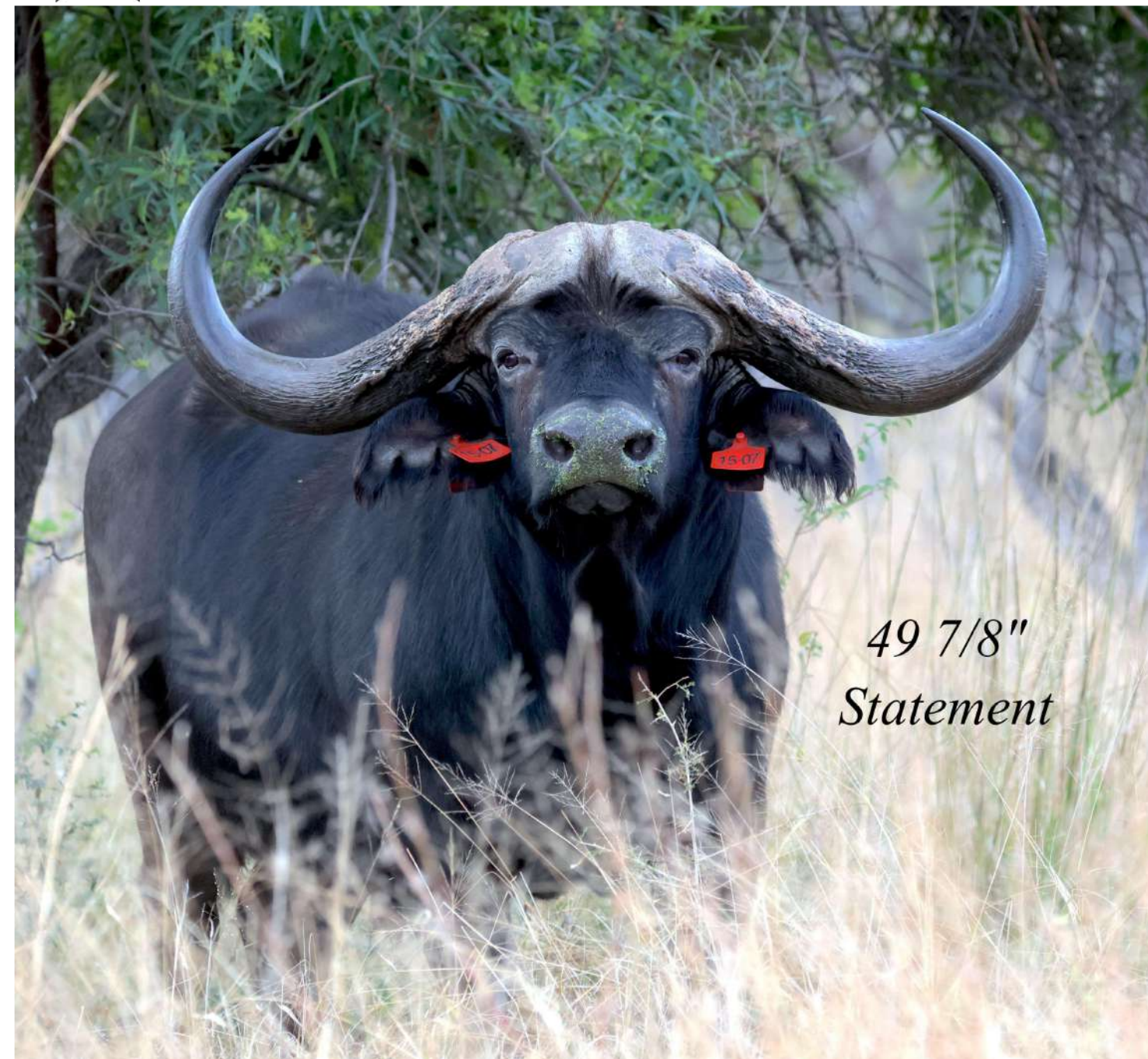

49 7/8"
Statement

Running with 49 7/8" Statement



50 1/8"
Matlabas

Sire of calf at foot: 50 1/8" Matlabas



49 3/8" Champ

Sire: 49 3/8" Champ



LOT 69 - BUFFALO



M	F	O	T		
0	+1	1	0	1	+1

Name/tag: 36 5/8" Mary-Ann
Microchip: 981020000473463
Bloodline: Lumarie Buffalo
Gender: Female
Age: 6 years and 6 months

Measurements:
Age at measurement:
6 years and 3 months

Spread: 36.625
Boss: L 7.75 R 7.75
Tip to tip: 57.5
SCI: 73

Status: Running with
Breeding 49 7/8" Statement

Sire:
Dam: Blue 14.18
Sire: 49 3/8" Champ

Other info:
3-in-1 Possibility! 36 5/8" Mary-Ann at only 6 years 3 months. Sire 49 3/8" Champ with a 50 1/8" Matlabas bull calf at foot. Grandsire the renowned Brits - also Sire of the legendary 55 6/8" Horizon. Running with 49 7/8" Statement for a possible 3-in-1. The bull calf is the excellent result of the Lumarie bloodline breeding - a combination of the top East African Brits bloodline with the top Kruger Matlabas bloodline.

36 5/8"
Mary-Ann

White 25.19

36 5/8" Mary-Ann & Bull calf at foot: White 25.19



LOT 99 - BUFFALO



41 7/8" Jade

42 1/8" Jennifer



OR

41 7/8" Jade (East African) OR 42 1/8" Jennifer



LOT 99 - BUFFALO



M	F	O	T
0	1 +1	0	1 +1

Name/tag: 41 7/8" Jade
Microchip: 900182001159228
Bloodline: East African
Gender: Female
Age: 10 years and 3 months
Measurements:
Age at measurement:
 9 years and 11 months
Spread: 41.875
Boss: L 9.75 R 10
Tip to tip: 72.5
SCI: 92.25
Status: Yes - Certified
Term: Mid
Breeding: Matlabas (50 1/8")
Sire:
Dam: Mona Lisa 38 2/8" - East African
Sire: Horison 55+ - East African

Other info:
 Wow! The best! Your choice : 42 1/8" Jennifer – a powerful daughter of the iconic 53 3/8" Serengeti OR a stunning East African 41 7/8" Jade – sired by the legendary 55 6/8" Horizon and exceptional 38 2/8" Mona Lisa. Jade, full sister to East African 53 4/8" Malan. Both in calf to 50 1/8" Matlabas, further amplifying their genetic value. A rare offering of the best ever of Lumarie : two elite buffalo cows. Both boasting outstanding horn length and proven genetic lineage. These cows represent the pinnacle of breeding potential, combining proven bloodlines with outstanding trophies. Ideal for any serious Buffalo breeder focused on horn excellence and genetic superiority. Choose now at the fall of the hammer!

41 7/8"
Jade

41 7/8" Jade (East African)



LOT 99 - BUFFALO



53 4/8"
Malan

Full brother: 53 4/8" Malan (East African)



55 6/8"
Horison

Sire: 55 6/8" Horison (East African)



LOT 99 - BUFFALO

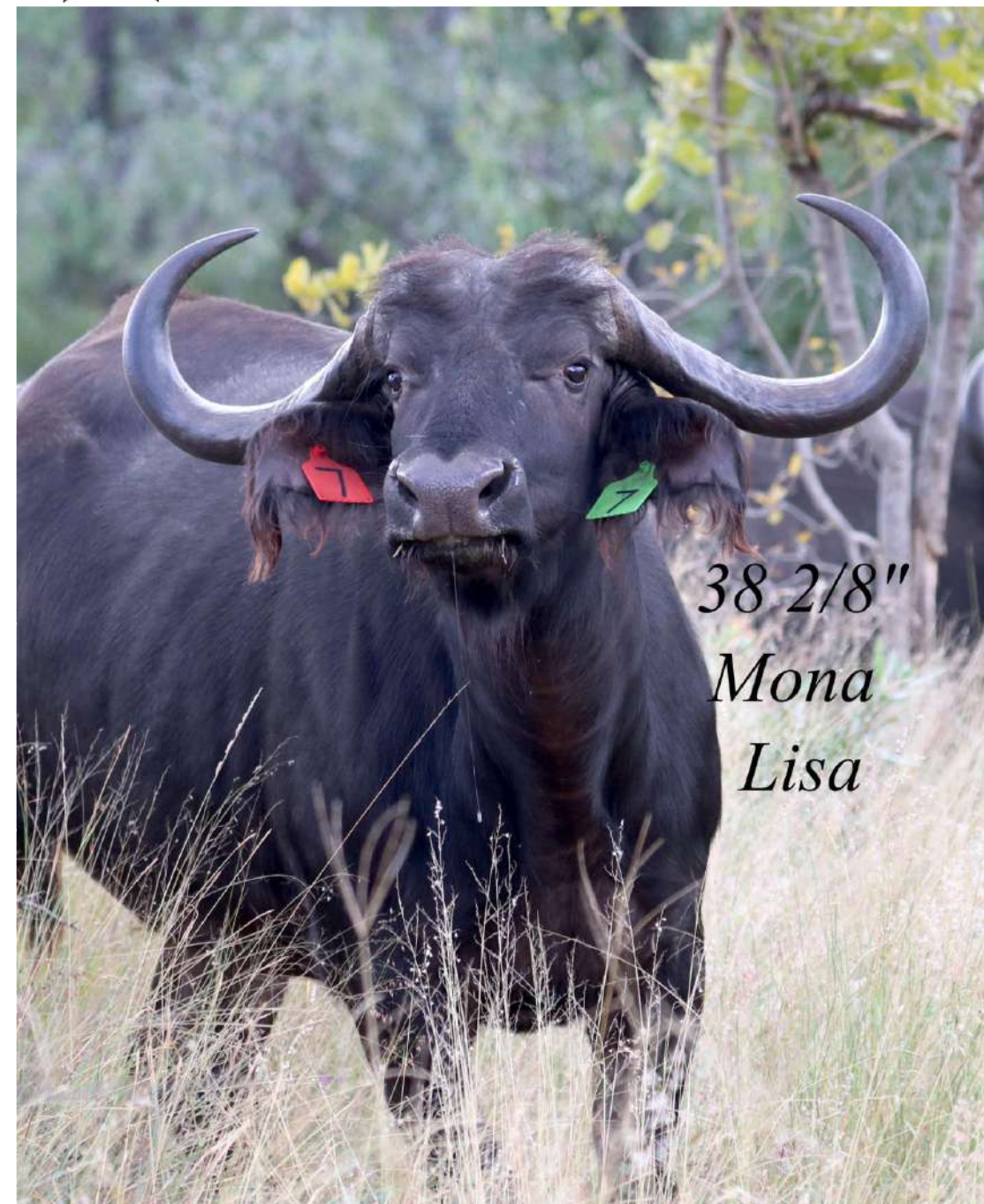

38 2/8"
*Mona
Lisa*

Dam: 38 2/8" Mona Lisa (East African)



50 1/8"
Matlabas

In calf to 50 1/8" Matlabas



LOT 99 - BUFFALO



41 7/8" Jade

OR

42 1/8" Jennifer

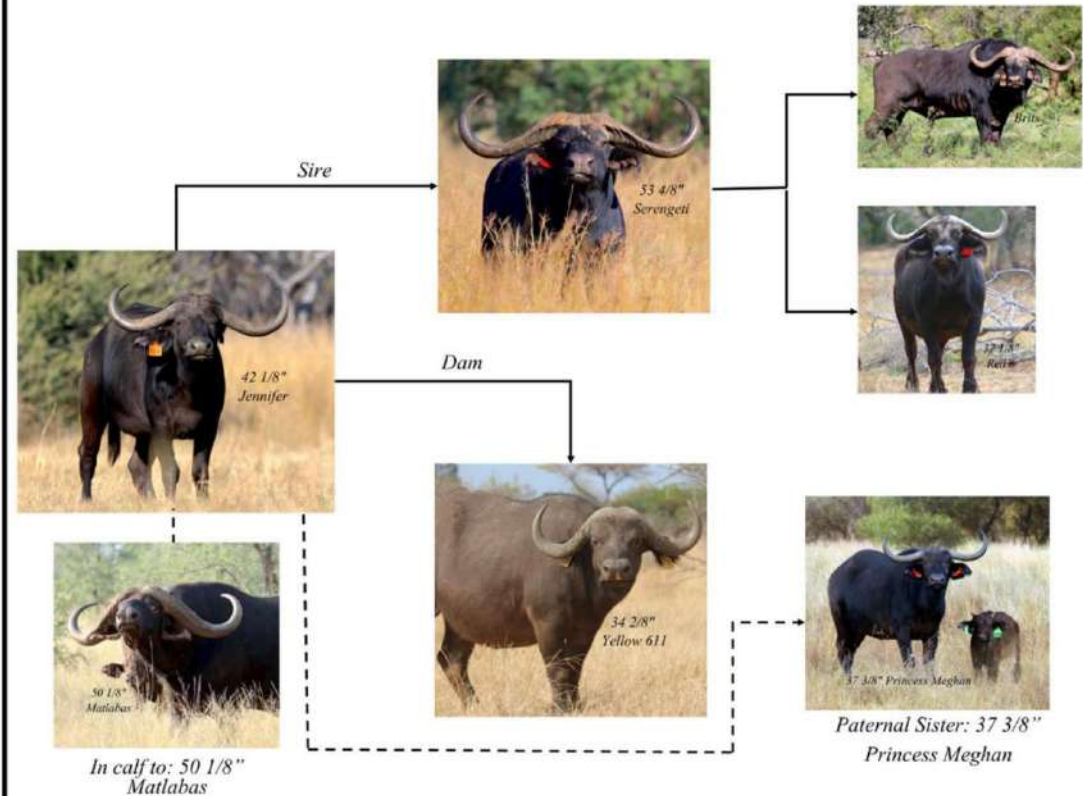
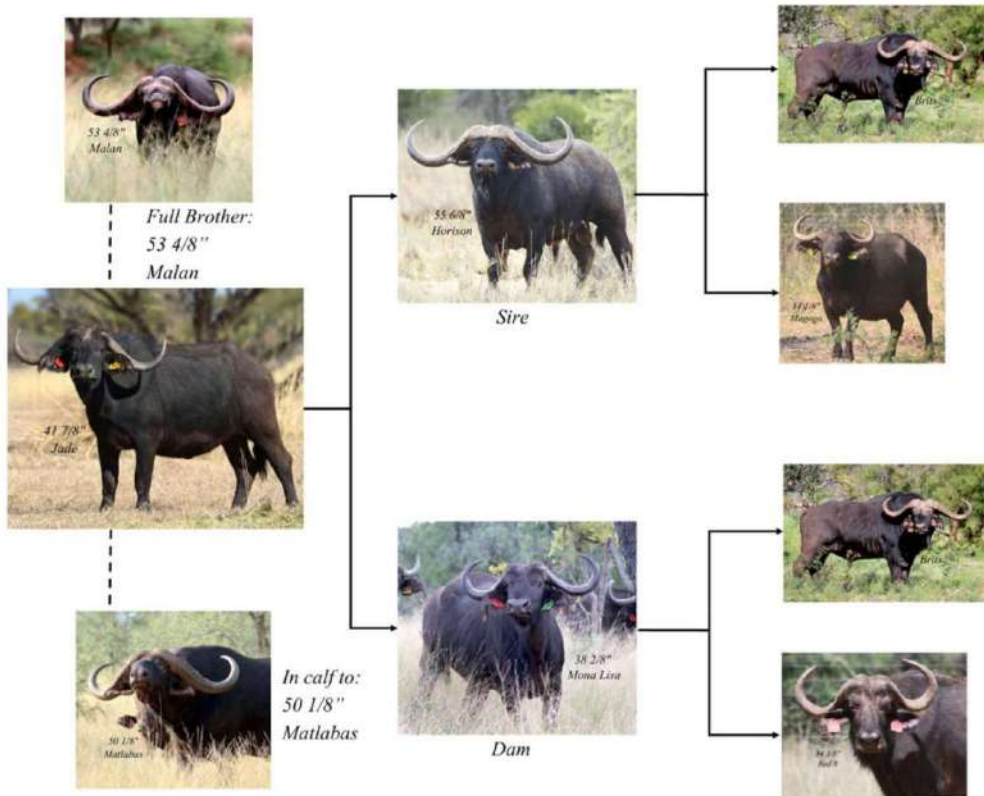



LOT 99 - BUFFALO



M	F	O	T
0	1 +1	0	1 +1

Name/tag: 42 1/8" Jennifer
Microchip: 900182001157533
Bloodline: Lumarie Buffalo
Gender: Female
Age: 9 years and 8 months
Measurements:
Age at measurement:
9 years and 3 months
Spread: 42.125
Boss: L 8.75 R 8.75
Tip to tip: 73
SCI: 90.5
Status: Yes - Certified
Term: Mid
Breeding: Matlabas (50 1/8")
Sire:
Dam: Yellow 611 (34 2/8")
Sire: 53 3/8" Serengeti - East African

Other info:
Wow! The best! Your choice : 42 1/8" Jennifer – a powerful daughter of the iconic 53 3/8" Serengeti OR a stunning East African 41 7/8" Jade – sired by the legendary 55 6/8" Horizon and exceptional 38 2/8" Mona Lisa. Jade, full sister to East African 53 4/8" Malan. Both in calf to 50 1/8" Matlabas, further amplifying their genetic value. A rare offering of the best ever of Lumarie : two elite buffalo cows. Both boasting outstanding horn length and proven genetic lineage. These cows represent the pinnacle of breeding potential, combining proven bloodlines with outstanding trophies. Ideal for any serious Buffalo breeder focused on horn excellence and genetic superiority. Choose now at the fall of the hammer!

55

42 1/8"
Jennifer

42 1/8" Jennifer



LOT 99 - BUFFALO



53 3/8"
Serengeti



50 1/8"
Matlabas

Sire: 53 3/8" Serengeti

In calf to 50 1/8" Matlabas



LOT 99 - BUFFALO

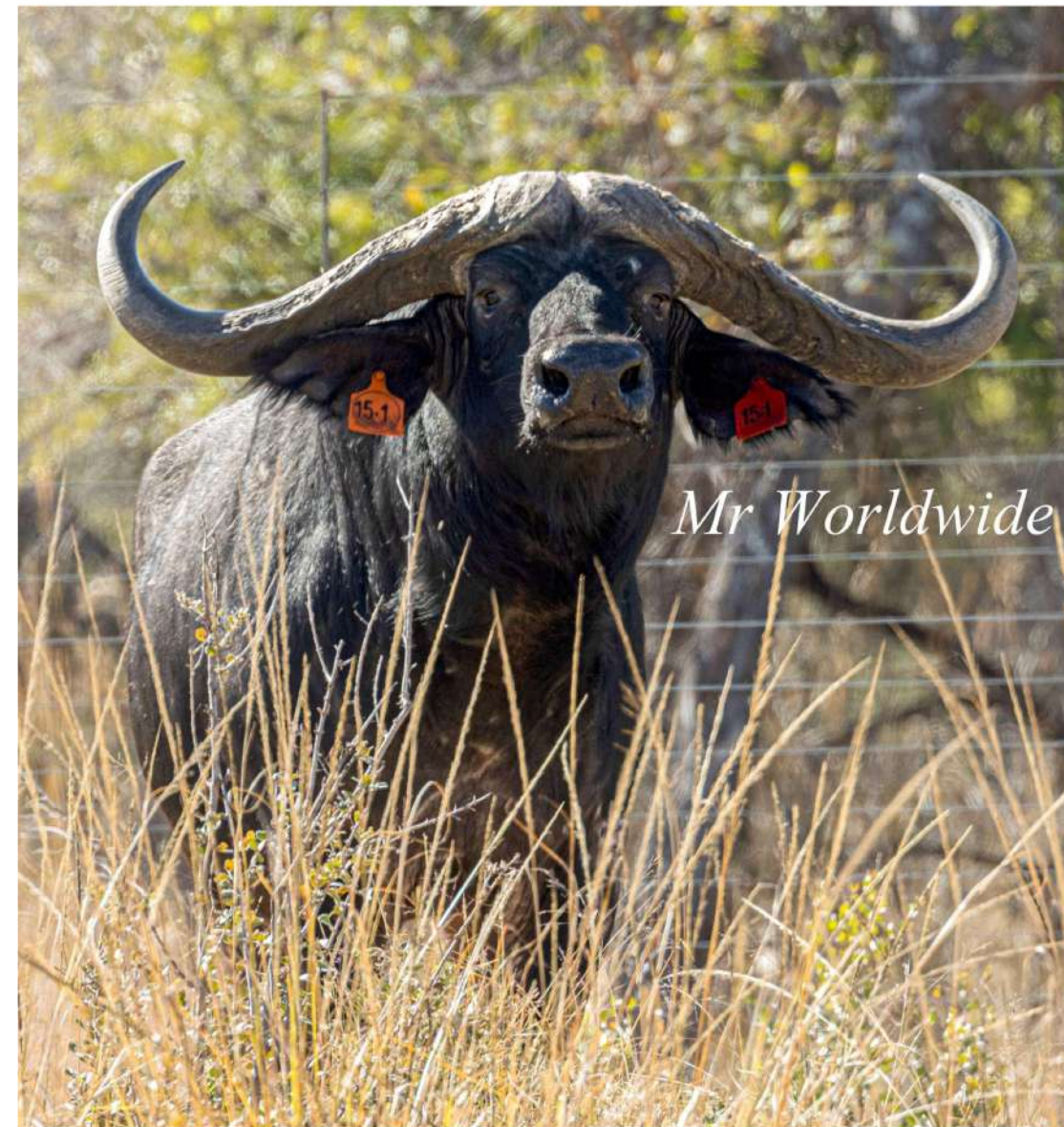

Mr Worldwide

Paternal brother: Mr Worldwide



37 3/8" Princess Meghan

Paternal sister: 37 3/8" Princess Meghan



LOT 104 - BUFFALO



M	F	O	T
1	0	0	1

Name/tag: 49 7/8" Statement
Microchip: 4C47762F4E
Bloodline: East African
Gender: Male
Age: 10 years and 5 months
Measurements:
Age at measurement: 10 years and 2 months
Spread: 49.875
Boss: L 16 R 16.5
Tip to tip: 97.375
SCI: 129.875
Dam: W26 (37 4/8")
Sire: 49 3/8" Ikulu

Other info:
 49 7/8" Statement (almost 50!), a powerful East African breeding bull with a remarkable SCI score of 129 6/8", Statement stands as a proven sire in the elite Lumarie Stud. Sired by the impressive 49 3/8" Ikulu and out of the striking Dam 37 4/8" W26 - from some of the best Thaba Tholo bloodlines. Statement offers the ideal balance of horn genetics, frame, and affordability - making him the perfect choice for breeders seeking top-tier East African buffalo without excessive cost.



49 7/8"
Statement

49 7/8" Statement



49 3/8"
Ikulu

Sire: 49 3/8" Ikulu



37 4/8"
W26

Dam: 37 4/8" W26



LOT 7 - IMPALA



M	F	O	T
1	0	0	1

Name/tag: 24 2/8" Rinkhals
Microchip: 991001003555863
Bloodline: White Flanked
Gender: Male
Age: 2 years and 6 months

Measurements:
Age at measurement:
 2 years and 3 months

Length: L 24.25 R 24.25

Base: L 6.25 R 6.25

Tip to tip: 7.625

SCI: 61

Sire: 26 2/8" Jimie

Other info:

24 2/8" Rinkhals with Saddled Impala genes to make him ideal for Dappled Impala breeding. A very young White Flanked Impala ram at only 2 y 3 m with even more horn growth still to realize. Saddled Impala Sire verified as the renowned Jimie 26 2/8". Rinkhals, the ideal breeding ram for Dappled Impala. Grandsire Saddled Impala Ram, Liquorice.



26 2/8"
Jimie



24 2/8"
Rinkhals

24 2/8" Rinkhals



LOT 35 - BUFFALO



M	F	O	T
2	0	0	2

Name/tag: 31 4/8" Orange 22.6
Microchip: 991001003556106
Bloodline: Lumarie Buffalo
Gender: Male
Age: 3 years and 7 months
Measurements:
Age at measurement:
 3 years and 4 months
Spread: 31.5
Boss: L 10.5 R 10.625
Tip to tip: 67.25
SCI: 88.375
Dam: Pink 16.40 (31 2/8")
Sire: 53 3/8" Serengeti - East African

Other info:
 2 Very promising 53 3/8" Serengeti young sons, both with 31"+ Dams. This could be your future breeding bull or excellent hunting trophy.



53 3/8" Serengeti Sons



Sire: 53 3/8" Serengeti

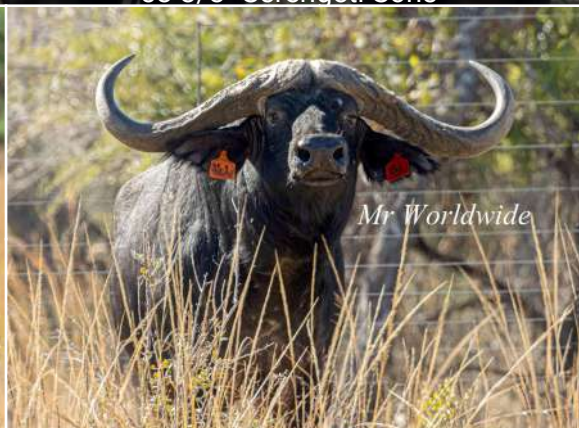

Paternal brother: Mr Worldwide



Paternal Sister: 42 1/8" Jennifer





LOT 42 - BUFFALO



M	F	O	T
0	1	0	1

Name/tag: 34 2/8" Demi Lee
Microchip: 900182001450394
Bloodline: East African
Gender: Female
Age: 9 years and 8 months

Measurements:
Age at measurement:
 9 years and 6 months

Spread: 34.25
Boss: L 8.25 R 8.25

Tip to tip: 70.125

SCI: 86.625

Status: Delivered when in calf

Breeding: Malan 53 4/8"

Sire:

Dam: 35 2/8" WS28

Sire: 52 6/8" Bassa

Other info:

2-in-1 East African beautiful 34 2/8" Demi Lee. Sire the impressive 52 6/8" Bassa. Granddam 38 3/8" Grace. Will be available once confirmed in calf to the magnificent 53 4/8" Malan, son of the legendary 55 6/8" Horizon. This calf will offer extraordinary genetic pairing, combining the superior East African lines of Bassa and Horizon – two iconic sires known for consistency and exceptional horn growth. Undoubtedly superior Buffalo breeding at its best!



34 2/8"
Demi Lee

52 6/8" Bassa daughter - 34 2/8" Demi Lee



53 4/8"
Malan

Delivered when in calf: 53 4/8" Malan



52 6/8"
Bassa

Sire: 52 6/8" Bassa



35 2/8"
WS28

Dam: 35 2/8" WS28

Lot 57

54 3/8"

Giant

OR

52 6/8"

Boogeyman



Louis Malan: 082 379 8776
Jacques Malan: 082 551 9038
Email: carolien@lumarie.net