

*Lumarie animals
on Auction*



Live Auction on  app
7 Sept 2024 WILDSWINKEL



Silent Auction on  app
Starts 5 Sept closing 9 Sept 2024



LOT 4 - Monster's Pride (49 6/8")

**SILENT
AUCTION**
ON THE SGB APP

STUD GAME BREEDERS®



56"
Texas

Paternal Brother: **Texas (56")**



54 4/8"
Giant

Paternal Brother: **Giant (54 4/8")**



LOT 4 - Monster's Pride (49 6/8")

**SILENT
AUCTION**
ON THE SGB APP

STUD GAME BREEDERS®



Monster

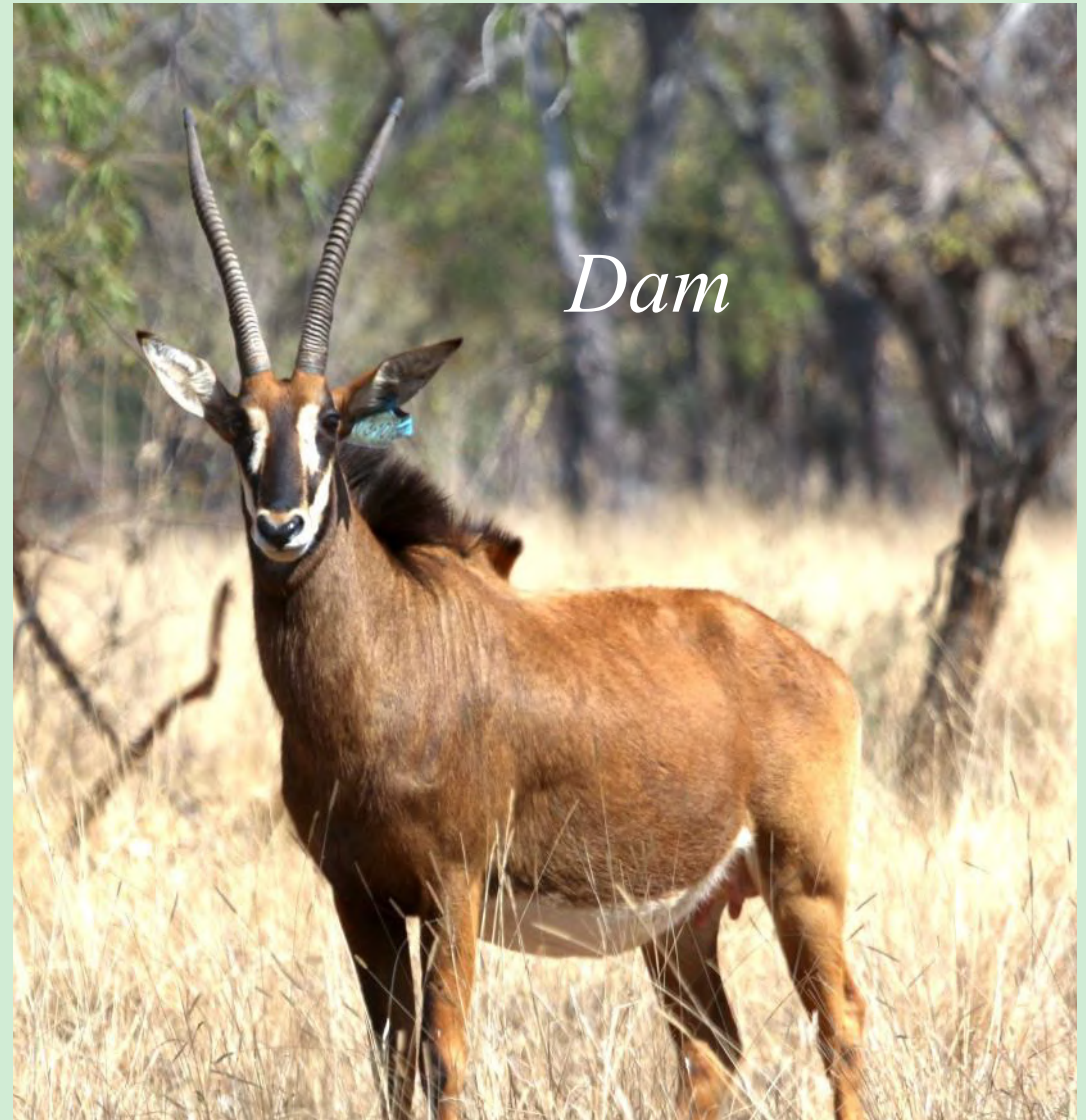

Dam

Sire: **Monster**

Dam at young age: **Blue 13.10**



LOT 4 - Monster's Pride (49 6/8")



49 6/8"

Monster's Pride



| M | F | O | T |
|---|---|---|---|
| 1 | 0 | 0 | 1 |

Name/tag: Monster's Pride (49 6/8")
Microchip: 991001000557518
Bloodline: Zambian X
Age at auction: 6 years and 7 months
Dam: Blue 13.10
Sire: Monster

Measurements:

Age at measurement: 6 years and 4 months

Horn: **L - 49 6/8" R - 49 4/8"**
Boss: **L - 9 3/8" R - 9 2/8"**
Tips: **L - 32 cm R - 32 cm**
Tip to tip: **44"**
SCI: **117 7/8**

Other info:

Monster's Pride 49 6/8", Sire the renowned Monster. The ideal young breeding bull to enhance the V-shape and horn length in your Sables' trophies. We are looking forward to soon see him breaking the 50" mark. Paternal brothers Texas 56" and Giant 54 4/8" as well as several other 50" bulls.



LOT 27 - Ella (29 5/8")

**SILENT
AUCTION**
ON THE SGB APP



52 5/8"
Walker

Sire: **Walker (52 5/8")**



51 4/8"
Namwala

Sire of heifer calf at foot, **Namwala 51 4/8"**



LOT 27 - Ella (29 5/8")

SILENT AUCTION
ON THE SGB APP

STUD GAME BREEDERS[®]



Paternal Brother: **Western (52 5/8")**



Grandsire: **Monster**



Granddam: **G18 (33")**



Grand Dam: **Victoria (37")**



LOT 27 - Ella (29 5/8")

**SILENT
AUCTION**
ON THE SGB APP

STUD GAME BREEDERS®



49 6/8"
*Monster's
Pride*

Running with: **Monster's Pride (49 6/8")**



32 2/8"
Orange 11.6

Dam: Orange 11.6 (32 2/8")



LOT 27 - Ella (29 5/8")

**SILENT
AUCTION**
ON THE SGB APP



White 24.2



Sire: Namwala (51 4/8")



Dam: Ella (29 5/8")



**Sire:
Mumba
(49 4/8" +)**

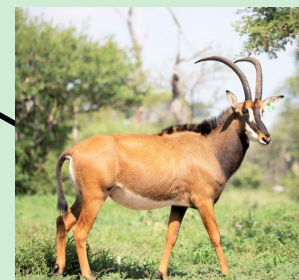

**Dam:
G18 (33")**



**Sire:
Walker
(52 5/8")**



**Dam:
Orange 11.6
(32 2/8")**



LOT 27 - Ella (29 5/8")

SILENT AUCTION
ON THE SGB APP



| M | F | O | T |
|---|-----------------|---|-----------------|
| 0 | 1+ ¹ | 0 | 1+ ¹ |

Name/tag: Ella (29 5/8")
Microchip: 991001000556781
Bloodline: West Zambian
Age at auction: 6 years and 11 months
Dam: Orange 11 (32 2/8")
Sire: Walker (52 5/8")
Running with: Monster's Pride (49 6/8")

Measurements:

Age at measurement: 6 years and 8 months

| | | |
|-------------|-------------|-------------|
| Horn: | L - 29 5/8" | R - 29 5/8" |
| Boss: | L - 5 6/8" | R - 5 6/8" |
| Rings: | L - 31 | R - 30 |
| Tips: | L - 25.5 cm | R - 23.5cm |
| Tip to tip: | 17 1/8" | |
| SCI: | 70 6/8 | |

Other info:

Possible 3-in-1 Walker 52 5/8" Daughter, Ella, West Zambian with a Namwala 51 4/8" (unrelated) heifer calf at foot. Grandsire Monster. Exceptional Granddam Victoria 37" West Zambian. Dam 32 2/8". Super strong genetic breeding line. A stunning West Zambian cow to breed with an unrelated Sable Bull to ensure exceptional results. Running with Monster's Pride 49 6/8".



LOT 64 - Louise (24 7/8")

STUD GAME BREEDERS®



Sire: Platinum (33 6/8")



Grandsire: Kalahari (33 3/8")



Dam: Yellow 14.25 (23 1/8")



LOT 64 - Louise (24 7/8")



| M | F | O | T |
|---|---|---|---|
| 0 | 1 | 0 | 1 |

Name/tag: Louise (24 7/8")
Microchip: 991001000564143
Bloodline: Southern/East/Central Africa
Age at auction: 6 years and 3 months
Dam: Yellow 14.25 (23 1/8")
Sire: Platinum (33 6/8")

Measurements:

Age at measurement: 6 years
 Horn: L - 24 7/8" R - 24 7/8"
 Boss: L - 6 7/8" R - 7"
 Tips: L - 21 cm R - 20.5 cm
 Tip to tip: 7 4/8"
 SCI: 63 5/8

Other info:

Louise 24 7/8", daughter of Platinum 33 6/8", Grandsire Kalahari 33 3/8". Louise a 2nd generation 33" cow running with Venture 33 2/8". Venture is a son of Geronimo 35 4/8" and a Dam of 30". A young Roan cow that will add value to your Roan breeding. Top Roan genetics at your disposal.



LOT 10 - HEARTWATER SPRINGBOK



| M | F | O | T |
|---|---|---|---|
| 1 | 0 | 0 | 1 |

Name/tag: Rassie 18 5/8"
Microchip: 991001003555869
Bloodline: Kalahari
Gender: Male
Age: 3 years and 4 months
Measurements:
Age at measurement:
 3 years and 1 months
Length: L 18.375 R 18.625
Base: L 6.375 R 6.375
Tip to tip: 9.5
SCI: 49.75
Sire: Naas 19 6/8"

Other info:
 World Class 18 5/8" Rassie, well-adapted Bushveld Heartwater Springbok Ram. Sire Naas 19 6/8". Rassie 18 5/8" at only 3y 1m will enable you to bring the Springbok Breeding Cup home to your farm! Quality speaks for itself!



18 5/8" Rassie

Sire: Naas 19 6/8"

Rassie 18 5/8"



LOT 9 - HEARTWATER SPRINGBOK



18 5/8"
Hercules

Sire of 2 ewes: Hercules 18 5/8"



19 1/8" Moaner

Was running with: Moaner 19 1/8"



LOT 9 - HEARTWATER SPRINGBOK



*3 Springbok ewes
12" to 11"*

| M | F | O | T |
|---|---|---|---|
| 0 | 3 | 0 | 3 |

Bloodline: Kalahari
Age: Young Adult
Pregnant: Running with
In calf to: Rassie 18 5/8"

Other Info:

3 Beautiful Heartwater Springbok ewes born in the severe Bushveld Heartwater area (2 ewes are 18 5/8" Hercules Daughters). These Bushveld gems are only 3 y 6 m old and already measuring between 12" and 11". At such a young age they could grow equally to 16" Zenay, their Paternal Sister. From the same top Lumarie Bushveld breeding with 19"+ Rams, we have already bred 16" Zenay and 19 4/8" Pieter-Steph. Ewes were running with Moaner 19 1/8" and now in the boma running with Rassie 18 5/8". Pregnancy not tested. World Cup Springbok Breeding! Yellow 3 - 12", Yellow 2 - 11 1/2", Yellow 1 - 11".



LOT 56 - IMPALA



| M | F | O | T |
|---|---|---|---|
| 1 | 0 | 0 | 1 |

Name/tag: Bolt (25 4/8)
Microchip: 981020000795214
Bloodline: Midnight
Gender: Male
Age: 5 years and 7 months

Measurements:
Age at measurement:
5 years and 4 months

Length: L 24.75 R 25.5

Base: L 5.625 R 5.625

Tip to tip: 10.5

SCI: 61.5

Other info:

Bolt 25 4/8" top Midnight Impala Breeding Ram. Perfect horn shape with excellent trophy length. Strong, big-bodied ram to take your Midnight Impala breeding to the next level.

25 4/8"
Bolt



Bolt (25 4/8")



LOT 6 - IMPALA

SILENT AUCTION
ON THE SGB APP



Was running with Apex 27"



| M | F | O | T |
|---|---|---|---|
| 0 | 4 | 0 | 4 |

Bloodline: Midnight
Age: Adult
Pregnant: Running with
In calf to: Bolt (25 4/8)
Other Info:
 4 Stunning Midnight Impala ewes from top Lumarie breeding. Ewes were running with Apex 27", now running in the boma with Bolt 24 4/8".

Running with Bolt 25 4/8"





LOT 40 - GNU



| M | F | O | T |
|---|---|---|---|
| 1 | 0 | 0 | 1 |

Name/tag: King George (28")

Microchip: 900252003002646

Bloodline: Kings

Gender: Male

Age: 4 years and 10 months

Measurements:

Age at measurement:

4 years and 7 months

Spread: 28

Boss: L 12.5 R 12.875

Tip to tip: 49.5

SCI: 74.875

Sire: Sire 28 4/8"

Other info:

28 1/8" King George - a superb Kings Gnu breeding bull with the combination of excellent trophy size with beautiful white coloured head and flanks. Sire 28 4/8". King George was used as Lumarie's main breeding bull in our King Gnu breeding herd. Take another look! And do not miss out ...

Sire: 28 4/8"

*28"
King George*



LOT 41 - GNU



28"
King George

Running with: King George 28"



LOT 41 - GNU

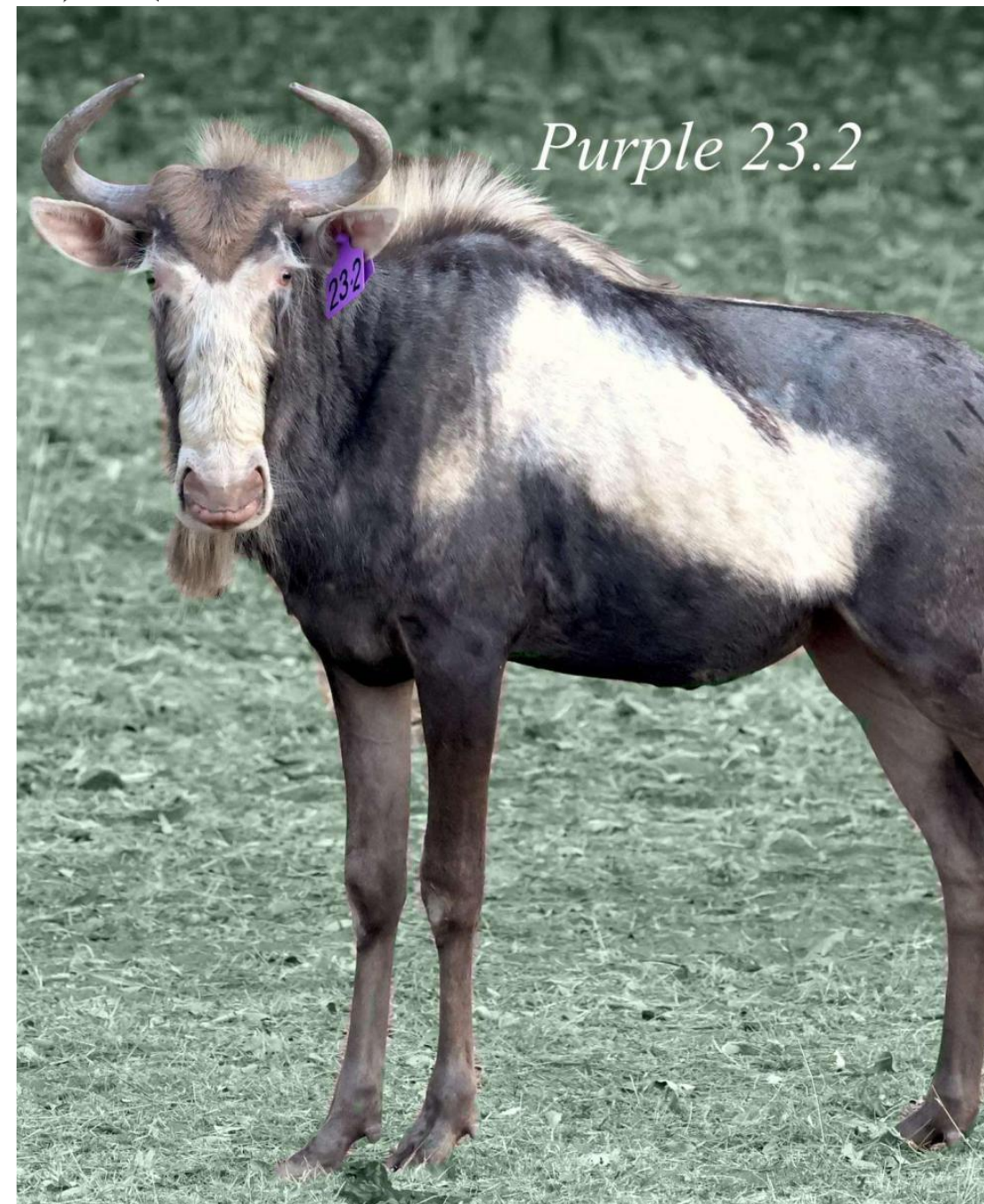

Purple 23.2

Purple 23.2



Purple 23.1

Purple 23.1



LOT 41 - GNU



| M | F | O | T |
|---|---|---|---|
| 0 | 2 | 0 | 2 |

Name/tag: Purple 23.2
Microchip: 991001003555864
Bloodline: Kings
Gender: Female
Age: 1 years and 10 months
Measurements:
Age at measurement:
1 years and 8 months
Spread: 15.75
Boss: L 8.375 R 8.25
Tip to tip: 49.5
SCI: 66.125
Pregnant: Running with
In calf to: King George (28")
Other info:
2 Beautiful King Gnu heifers.
Outstanding colours, exactly what one expects from top Lumarie King Gnu. King Gnu is in high demand for eco-tourism and Grand Slam hunting due to their exceptional coat colouring which differentiates them from ordinary Gnu. Running with 28" King George. Pregnancy not tested.

Purple 23.2



*Insert:
Purple
23.1*



LOT 61 - IMPALA

SILENT AUCTION
ON THE SGB APP

STUD GAME BREEDERS®

| M | F | O | T |
|---|---|---|---|
| 0 | 3 | 0 | 3 |

Bloodline: Saddled
Age: Adult
Pregnant: Running with
In calf to: Two Tone 23 2/8"
Other Info:

3 Magnificently coloured Lumarie Saddled Impala ewes. Looking at them one immediately sees what the colour of top Saddled Impala should look like. Looking for quality and inspiration? Then this is your opportunity to buy the best! Running in boma with Two Tone. Pregnancy not checked.



*Running
with
Two
Tone 23
2/8"*



LOT 59 - IMPALA



Sire: 26 6/8"
Jimie

23 2/8"
Two Tone



| M | F | O | T |
|---|---|---|---|
| 1 | 0 | 0 | 1 |

Name/tag: Two Tone 23 2/8"

Microchip: 991001003555750

Bloodline: Saddled

Gender: Male

Age: 6 years and 3 months

Measurements:

Age at measurement:

6 years and 0 months

Length: L 23.25 R 23.25

Base: L 5.5 R 5.5

Tip to tip: 5.5

SCI: 57.5

Sire: Jimie (26 2/8")

Other info:

Two Tone, magnificent Saddled Impala Ram that resembles the whole quality package one envies from a beautiful Saddled Impala Ram including black colour with a great trophy. Sire 26 2/8" Jimie, Grandsire Liquorice. Saddled Impala has become high in demand in the hunting and breeding market. Stock is limited! Dive in and feast.



LOT 45 - IMPALA

SILENT AUCTION
ON THE SGB APP



| M | F | O | T |
|---|---|---|---|
| 0 | 3 | 0 | 3 |

Bloodline: Saddled
Age: Adult
Pregnant: Running with
In calf to: Two Tone 23 2/8"
Other Info:

3 Magnificently coloured Lumarie specific Saddled Impala ewes. Looking at them one immediately sees what the colour of top Saddled Impala should look like. Looking for quality and inspiration? Then this is your opportunity to buy the best! Ran with Bongi 25 4/8". Now running in boma with Two Tone. Pregnancy not checked.



*Running
with
Two
Tone 23
2/8"*

50 1/8" Matlabas





53 4/8" Malan



53 3/8"
Serengeti



LOT 37 - Maverick(50")



38 1/8"
Green 10.4

Dam: Green 10.4 (38 1/8")



38 4/8"
Mia

Full Sister: Mia (38 4/8")



LOT 37 - Maverick (50")



Sire: King - East African

Grandsire: Brits



LOT 37 - Maverick (50")

STUD GAME BREEDERS®



55" +
Horison

Paternal Uncle: 55" + Horison



LOT 37 - Maverick (50")



Maverick 50"



Sire: King - East Africa



Sire: Brits

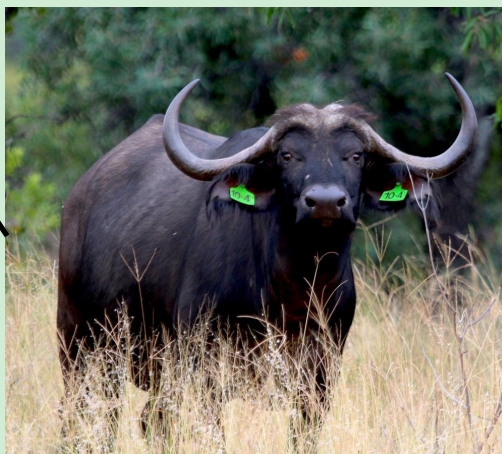

Dam: Green 10.3 (38 1/8")



Sire: Brits



**Dam: Yellow
339
(36 5/8")**



LOT 37 - Maverick (50")



| M | F | O | T |
|---|---|---|---|
| 1 | 0 | 0 | 1 |

Name/tag: Maverick (50")
Microchip: 900182001159332
Bloodline: Lumarie Buffalo
Age at auction: 8 years and 8 months
Dam: Green 10.4 (38 1/8")
Sire: King—East African

Measurements:

Age at measurement: 8 years and 4 months
Spread: 50"
Boss: L - 16" R - 15 1/8"
Tip to tip: 92 4/8"
SCI: 123.625

Other info:

50" Maverick from the superb renowned Brits breeding line. Sire King (who has also bred the beautiful Phambili 51"+). 38 1/8" Dam Green 10.4, one of our best breeding cows. Maverick also brags with a full sister, Mia 38 1/2". This is a true reflection of superb genetics in the Maverick 50" breeding line. Paternal Uncle, the renowned Horizon 55"+ emphasizes Maverick's quality. Maverick 50" was also used as a breeding bull at Lumarie to capture his supreme genetics.

Maverick
50"



LOT 17 - Milly (36 5/8")

STUD GAME BREEDERS®



53 4/8"
Malan



55" +
Horison

Sire of bull calf at foot, Malan 53 4/8"

Horison 55" + Grandsire to Thunder



LOT 17 - Milly (36 5/8")



Dam: Maggy 38 2/8"



Running with: 50" Maverick



Paternal Brother: Phambili (51" +)



Paternal Sister: Mia (38 4/8")



LOT 17 - Milly (36 5/8")

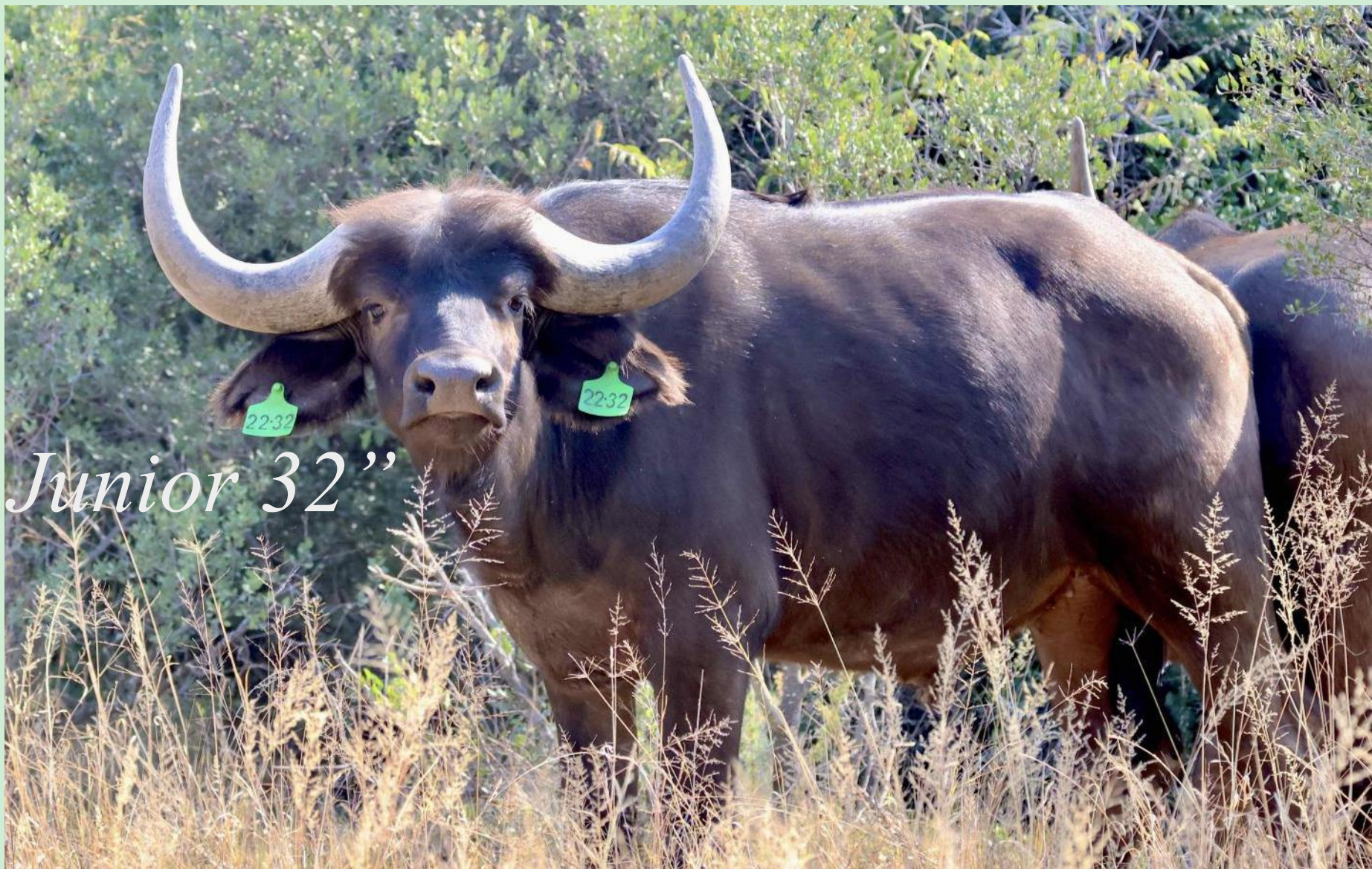

Paternal Brother of Thunder: Junior at only 2 years old already 32"



LOT 17 - Milly (36 5/8")



*Thunder, Malan
bull calf at foot*



LOT 17 - Milly (36 5/8")



Thunder, calf at foot



Sire: 53 4/8" Malan



Dam: Milly (36 5/8")



Sire: 55" + Horison



Dam: Mona Lisa (38 2/8")



Sire: King—East African



Dam: Maggy (38 2/8")



Sire: Brits



Sire: Brits



Sire: Brits

Sire: Pieter (41" at 3 years)



LOT 17 - Milly (36 5/8")



| M | F | O | T |
|-----------------|---|---|-----------------|
| 0+ ¹ | 1 | 0 | 1+ ¹ |

Name/tag: Milly (36 5/8")
Microchip: 900182001159210
Bloodline: Lumarie Buffalo
Age at auction: 8 years and 8 months
Dam: Maggy 38 2/8"
Sire: King - East African

Measurements:

Age at measurement: 8 years and 5 months
Spread: 36 5/8"
Boss: L - 8" R - 8"
Tip to tip: 68"
SCI: 84

Other info:

36 5/8" Milly, a superior King daughter, possible 3-in-1 with a stunning Horizon Son, Malan 53 1/2", bull calf at foot. Running with Maverick 50". Dam the magnificent Maggy 38 2/8". These breeding combinations will be a great asset to your Buffalo breeding. Malan 53 1/2" has proven to breed magnificent offspring. Top Horizon and Malan genetics!



LOT 70 - Luna (37 4/8")



55" +
Horison

Sire: **Horison (55"+)**



LOT 70 - Luna (37 4/8")

STUD GAME BREEDERS®



Full Brother
Luma (54 2/8")

Younger Full Brother: **Luma (54 2/8")**



LOT 70 - Luna (37 4/8")



Dam

Dam: Red 10.3 (34 1/8")



Matlabas 50 1/8"

In calf to: Matlabas 50 1/8"



LOT 70 - Luna (37 4/8")



Luna 37 4/8"



Sire: Horison 55" +



Sire: Brits



**Dam:
Magogo
(34 1/8")**



Dam: Red 10.3 (34 1/8")



Sire: Beast



**Dam:
Red 6
(37 1/8")**



LOT 70 - Luna (37 4/8")



Luna

37 4/8"

| M | F | O | T |
|---|---|---|---|
| 0 | 1 | 0 | 1 |

Name/tag: Luna (37 4/8")
Microchip: 945000001824323
Bloodline: East African
Age at auction: 8 years and 2 months
Dam: 34 1/8" Red 10.3
Sire: Horison 55" +

Measurements:

Age at measurement: 7 years and 10 months
Spread: 37 1/2"
Boss: L - 9 2/8" R - 9 2/8"
Tip to tip: 70"
SCI: 88.5

Other info:

2-in-1 Magnificent East African Luna 37 1/2", Horison 55"+ daughter, full sister to the majestic young Luma already 54" and still growing in the bull camp. Horison 55"+ is a super-proven breeding line that has already achieved the highest results in East African buffalo breeding. Mid in calf to Matlabas 50"+. Dam a top 34 1/8" East African breeding cow, Red 10.3. Luna 37 1/2" surely is the cow to take you to the next level of Buffalo breeding. Granddam 37 1/8", also Dam of Serengeti 53 3/8".



54 2/8" Luma

A large buffalo with massive, thick, curved horns stands in a field of tall, dry grass. The buffalo is dark brown or black, and its horns are a lighter, textured brown. The background is a blurred green field.

55" + Horison

Haley

40 6/8"





LOT 101 - Haley (40 6/8")

STUD GAME BREEDERS®



King

Sire: King - East African



Dam

Dam: Yellow 5169 (32 1/8")



LOT 101 - Haley (40 6/8")



Maverick
50"

Paternal Brother: **Maverick (50")**



Phambili
51" +

Paternal Brother: **Phambili (51" +)**



LOT 101 - Haley (40 6/8")

STUD GAME BREEDERS®



*Sire of heifer
calf at foot, Serengeti 53 4/8"*



LOT 101 - Haley (40 6/8")

STUD GAME BREEDERS®



*In calf to
Matlabas 50 1/8"*



LOT 101 - Haley (40 6/8")

STUD GAME BREEDERS®



Daughter

Daughter of Haley: **Orange 19.2 (31 6/8")**



LOT 101 - Haley (40 6/8")

STUD GAME BREEDERS®



*Chanté, Serengeti
53 4/8" heifer calf
at foot*



LOT 101 - Haley (40 6/8")



Haley
40 6/8"



| M | F | O | T |
|---|-----------------|---|-----------------|
| 0 | 1+ ¹ | 0 | 1+ ¹ |

Name/tag: Haley/Blue 13.8
Microchip: 4C3D777253
Bloodline: Lumarie Buffalo
Age: at Auction: 11 years and 9 months
Dam: Yellow 5169 32 1/8"
Sire: King—East African

Measurements:
Age at measurement: 11 years and 6 months

Spread: 40 6/8"
Boss: L - 9 " R - 9 2/8"
Tip to tip: 74 6/8"
SCI: 93

Other info:
 Awesome 3-in-1 Haley 40 6/8" - an excellent result of Lumarie's top Buffalo Breeding. Granddaughter to the renowned Brits with uncle Horison 55"+, Sire King with a beautiful Serengeti 53 3/8" heifer calf at foot. In calf to Matlabas 50 1/8". Paternal sister to Phambili 51"+, Paternal sister to Mia 36 2/8" and Maverick 50". A beautiful feminine cow of over 40" that will enhance the appearance and genetics of your Buffalo herd.



LOT 28 - BUFFALO



Sire: Brits



Paternal Brother: Serengeti (53 3/8")



Paternal Brother: Horison (55" +)

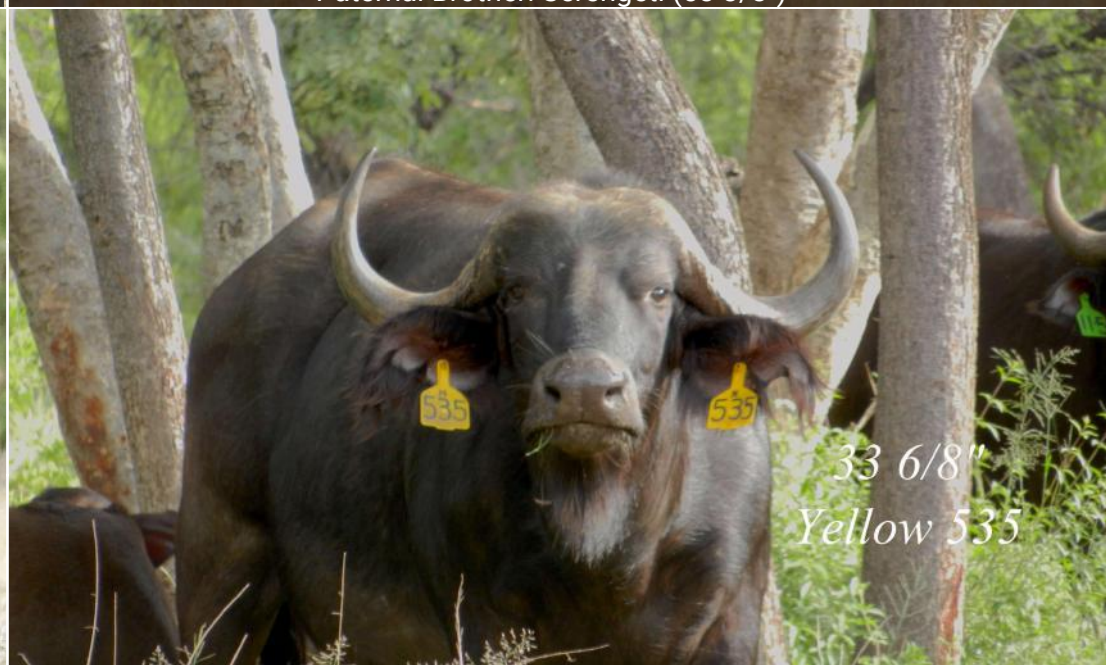

Dam: Yellow 535 (33 6/8")



LOT 28 - BUFFALO

SILENT AUCTION
ON THE SGB APP



49 3/8" Champ



| M | F | O | T |
|---|---|---|---|
| 1 | 0 | 0 | 1 |

Name/tag: Champ (49 3/8")

Microchip: 900182001158816

Bloodline: X East African/Kruger

Gender: Male

Age: 14 years and 5 months

Measurements:

Age at measurement:

13 years and 11 months

Spread: 49.375

Boss: L 15 R 15

Tip to tip: 94

SCI: 124

Dam: Yellow 535 (33 6/8")

Sire: Brits 49 5/8" - East African

Other info:

Champ 49 3/8", a well-matured and proven breeding bull from a super breeding line! Sire Brits. A powerful combination of East African and Kruger genetics. A still strong aged and active breeding bull with the modern sought-after masculine buffalo looks. Recommended to use as a breeding bull for 2 seasons, then hunt the spectacular trophy - a well-planned and executed investment!



LOT 40 - ORYX

**SILENT
AUCTION**
ON THE SGB APP

STUD GAME BREEDERS®

| M | F | O | T |
|---|---|---|---|
| 0 | 1 | 0 | 1 |

Name/tag: Blue 1 (40 4/8")
Microchip: 991001003555861
Bloodline: Golden
Gender: Female
Age: 5 years and 1 months
Measurements:
Age at measurement:
4 years and 10 months
Length: L 40.125 R 40.5
Base: L 5.75 R 5.75
Tips (cm): L 55 R 55
Tip to tip: 28.625
SCI: 92.125

Other info:
A super 40 4/8" Golden Oryx Cow.
Born and bred from top Lumarie
genetics in the severe Heartwater
Bushveld. A beautiful, well-adapted
specimen to take home.

40 4/8"
Blue 1



LOT 48 - ORYX

**SILENT
AUCTION**
ON THE SGB APP



| M | F | O | T |
|---|---|---|---|
| 1 | 0 | 0 | 1 |

Name/tag: Blue 23.1 (22 5/8")

Microchip: 991001003555866

Bloodline: Golden

Gender: Male

Age: 1 years and 3 months

Measurements:

Age at measurement:

1 years and 1 months

Length: L 22.625 R 22.375

Base: L 6.375 R 6

Tip to tip: 11.625

SCI: 57.375

Other info:

Young Golden Oryx bull. Born and bred in the severe Heartwater Bushveld from super Oryx genetics.

22 5/8"
Blue 23.1



LOT 74 - NYALA

**SILENT
AUCTION**
ON THE SGB APP

STUD GAME BREEDERS®

| M | F | O | T |
|---|---|---|---|
| 0 | 4 | 0 | 4 |

Age: Adult
Pregnant: Not checked

Other Info:
4 Beautiful Nyala ewes born and bred from top 30"+ genetics in the severe Heartwater Bushveld, Bela Bela area.

Nyala Ewe





LOT 98 - WATERBUCK



| M | F | O | T |
|---|---|---|---|
| 1 | 0 | 0 | 1 |

Name/tag: Arthur 32 1/8"
Gender: Male
Age: 5 years and 5 months
Measurements:
Age at measurement:
5 years and 3 months
Length: L 32 R 32.125
Base: L 9.25 R 9.125
Tip to tip: 16.5
SCI: 82.5
Sire: King 34"
Other info:
Arthur 32 1/8", son of King 34". A beautiful Waterbuck breeding bull from a top genetic line.

32 1/8 Arthur

Sire: King 34"

Arthur 32 1/8"



LOT 64 - HEARTWATER SPRINGBOK



| M | F | O | T |
|---|---|---|---|
| 0 | 1 | 0 | 1 |

Bloodline: Coffee

Age: Adult

Pregnant: Not checked

Other Info:

Lumarie is well-known for breeding exceptional Bushveld Heartwater Coffee Springbok. Enhance your Grand Slam opportunities by introducing these beautiful dark-coloured Coffee Springbok to your farm. High in demand for eco-tourism, breeding and hunting.

*Coffee Springbok
Ewe*





LOT 28 - CATTLE



Dam: Ashanti 43"

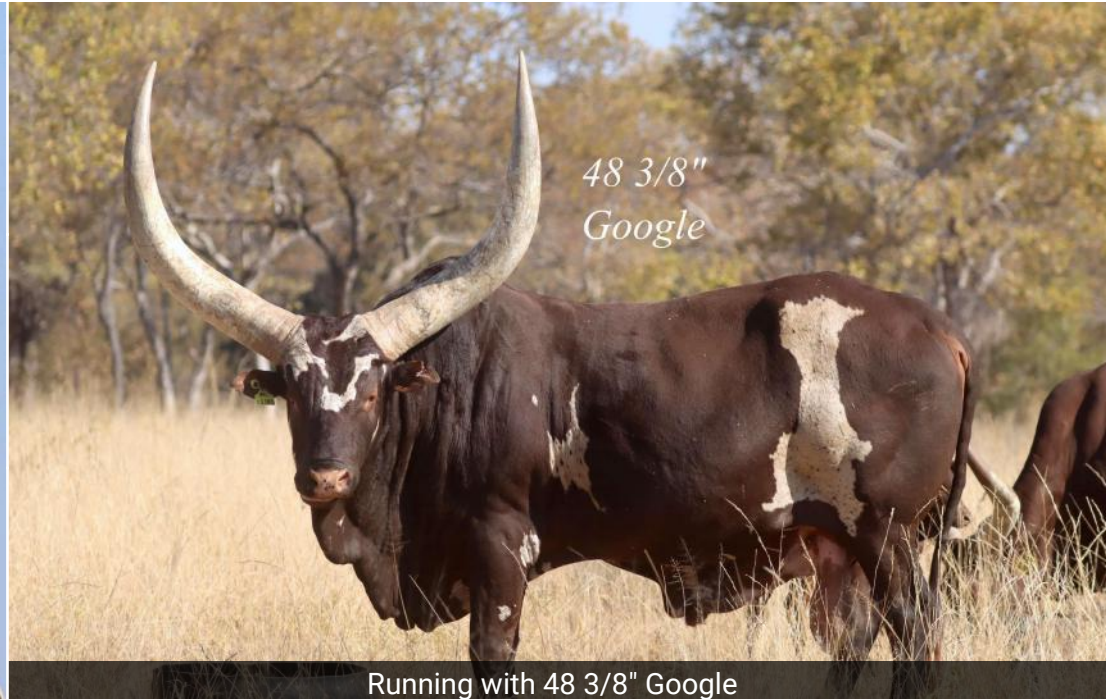

Running with 48 3/8" Google



Sire: Uganda



LOT 28 - CATTLE



50" Cleopatra

*42"
Gucci*

New Ankole Fashion young Gucci and Cleopatra



LOT 28 - CATTLE



| M | F | O | T |
|---|---|---|---|
| 0 | 1 | 0 | 1 |

Name/tag: Gucci 42"
Microchip: 981020000473652
Bloodline: Ankole
Gender: Female
Age: 5 years and 6 months
Measurements:
Age at measurement:
 5 years and 3 months
Length: L 42 R 41.5
Base: L 18.5 R 18.5
Tip to tip: 47.625
SCI: 120.5
Pregnant: Running with
In calf to: Google 48 3/8"
Dam: Ashanti/NANK 06-036
 (43")
Sire: Uganda/A07039

Other info:
 Stunning Gucci 42" with 18 4/8" base. She has the in-fashion Gucci mottled coat with a sought-after trophy on a young cow of only 5y 6m. Dam the beautiful mottled Ashanti 43". Will be available when confirmed in calf to the magnificent mottled Google 48 3/8". Full sister to the young, astonishing Pedigree 47 4/8" at only 5 years. Gucci is an exceptional opportunity to keep you on top of the Ankole Fashion. Gucci has no sell-by date!

42" Gucci

Gucci 42"



LOT 30 - CATTLE



| M | F | O | T |
|---|---|---|---|
| 0 | 1 | 0 | 1 |

Name/tag: Cleopatra 50"
Microchip: 991001000552454
Bloodline: Ankole
Gender: Female
Age: 10 years and 10 months
Measurements:
Age at measurement:
10 years and 0 months
Length: L 49 R 50
Base: L 16 R 16
Tip to tip: 49
SCI: 131
Dam: NANK 07-140
Sire: ANK 06-002 (AT 1.5 YEARS)

Other info:
Pregnant Recipient cow implanted with the magnificent Cleopatra 50" and Google 48 3/8" embryo. Cleopatra 50" is one of the most impressive mottled Ankole cows with a top trophy, in South Africa. Lumarie proudly offers 1 implanted embryo by Donor Dam Cleopatra 50" and Donor Sire the incredible Google 48 3/8". This embryo results from Lumarie's superior Ankole Breeding Program that will take the connoisseur Ankole Breeder to the top!

Donor Bull:
48 3/8"
Google



Donor Cow:
50" Cleopatra



Cleopatra 50" and Google 48 3/8"



LOT 67 - BLESBOK



| M | F | O | T |
|---|---|---|---|
| 0 | 2 | 0 | 2 |

Bloodline: White Saddled

Age: Adult

Pregnant: Running with

In calf to: Rob (19 7/8")

Other Info:

It is all about the perfect colour - 2

Specific superior White Saddled

Blesbuck ewes running with the

incredible 19 7/8" White Saddled

Blesbuck ram, Rob.

*Running with
Rob 19 7/8"*

*2 White Saddled
Blesbok Ewes*

2 White Saddled Blesbok ewes Running with 19"+ White Saddled Blesbok Ram, Rob



LOT 1 - IMPALA



| M | F | O | T |
|---|---|---|---|
| 1 | 0 | 0 | 1 |

Name/tag: Bongji (24 3/8")
Microchip: 991001003306207
Bloodline: White Flanked
Gender: Male
Age: 7 years and 6 months

Measurements:
Age at measurement:
7 years and 4 months

Length: L 23.375 R 24.375

Base: L 5.125 R 5.125

Tip to tip: 18.25

SCI: 58

Other info:

Bongji 24 3/8", a beautiful White Flanked Impala Ram with the sought-after trophy shape and impressive white neck. The ideal ram to improve your White Flanked Impala Breeding.

24 3/8"
Bongji



LOT 24 - LECHWE

SILENT AUCTION
ON THE SGB APP



| M | F | O | T |
|---|---|---|---|
| 1 | 0 | 0 | 1 |

Name/tag: Prado (27 6/8")
Gender: Male
Age: 3 years and 4 months
Measurements:
Age at measurement:
 3 years and 1 months
Length: L 27.75 R 27.5
Base: L 6.625 R 6.625
Rings: L 9 R 9
Tip to tip: 20.75
SCI: 68.5
Sire: Caprivi 30"

Other info:
 27 6/8" Heartwater Lechwe Ram, the young Prado, with magnificent trophy shape at only 3y 1m. Should grow similar to our breeding bulls of 30"+. Born and bred from top breeding bulls of up to 31" at Lumarie in severe Heartwater area. Lechwe is the ideal hunting species with their sought-after trophies to add to your Bushveld species selection. Exciting for eco-tourism. Your ideal Heartwater Bushveld Lechwe breeding ram. Available immediately.



Prado (27 6/8")



LOT 25 - LECHWE

**SILENT
AUCTION**
ON THE SGB APP



| M | F | O | T |
|---|---|---|---|
| 0 | 5 | 0 | 5 |

Age: Adult
Pregnant: Not checked

Other Info:
5 Heartwater Lechwe adult and young adult ewes running with top Lumarie breeding rams. Lechwe is the ideal hunting species with their sought-after trophies to add to your Bushveld species selection. Exciting for eco-tourism. Pregnancy not checked.

Important : permits for Lechwe have to be obtained from DAFF National. Please start to apply for Lechwe permits now at ALSpermits@environment.gov.za . These Lechwe may remain at Lumarie for a few months until the buyer's permit has been issued.



Example of Lumarie Lechwe Ewes 66



LOT 51 - GNU



| M | F | O | T |
|---|---|---|---|
| 1 | 0 | 0 | 1 |

Name/tag: Limelight 27 5/8"
Microchip: 2101142373
Bloodline: Royal
Gender: Male
Age: 6 years and 7 months
Measurements:
Age at measurement:
 6 years and 5 months
Spread: 27.625
Boss: L 12.125 R 12.125
Tip to tip: 49
SCI: 73.25
Dam: WS58
Sire: Red 112

Other info:
 Limelight 27 5/8", a superb Royal Gnu from the Royal Kingdom, Romaco. He will definitely put your Royal Gnu breeding in the limelight. He is bright and he is white with the perfect set of horns. Royal Gnu is high in demand in the breeding for ecotourism and hunting. Surely one of the better Wildlife investments one can invest in currently.



27 5/8"
Limelight



LOT 52 - GNU



| M | F | O | T |
|---|---|---|---|
| 0 | 1 | 0 | 1 |

Name/tag: Pearl (20 3/8)
Microchip: 991001003555953
Bloodline: Royal
Gender: Female
Age: 1 years and 7 months

Measurements:
Age at measurement:
1 years and 5 months

Spread: 20.375
Boss: L 9.625 R 9.375

Tip to tip: 42.25
SCI: 61.25

Pregnant: Running with
In calf to: Limelight 27 5/8"

Other info:
Pearl, a stunning specific Lumarie Royal Gnu heifer to enhance Grand Slam hunting and eco-tourism on your farm. Invest now! It is never too late to beautify your farm with Royal Gnu. Running with Limelight 27 5/8".

20 3/8" Pearl



Pearl 20 3/8"



LOT 47 - Cruise (53")



52 5/8"
Walker

Sire: **Walker (52 5/8")**



56"
Texas

Walker's Full Brother: **Texas (56")**



LOT 47 - Cruise (53")



52 5/8"

Western



Dam:

Yellow 12.4

(32 1/8")

Paternal Brother: **Western (52 5/8")**

Dam: **Yellow 12.4 (32 1/8")**



LOT 47 - Cruise (53")



53"
Cruise



LOT 47 - Cruise (53")



| M | F | O | T |
|---|---|---|---|
| 1 | 0 | 0 | 1 |

Name/tag: Cruise (53")
Microchip: 991001000552271
Bloodline: Zambian
Age at auction: 7 years and 6 months
Dam: Yellow 12.4 (32 1/8")
Sire: Walker (52 5/8")

Measurements:
Age at measurement: 7 years and 3 months
 Horn: L - 52 2/8" R - 53"
 Boss: L - 9 4/8" R - 9 2/8"
 Rings: L - 30 R - 32
 Tips: L - 30 cm R - 32cm
 Tip to tip: 28 1/2"
 SCI: 124
 Scrotum Circumference: 24.5cm

Other info:
 Exceptional Cruise 53" (Zambian), tip-to-tip 28 1/8", Son of Walker 52 5/8". Walker's full brother Texas 56". Grandsire the legendary Monster, Dam 32 1/8", Granddam 33 1/8". A great combination of genetics for a spectacular breeding bull with the ideal horn shape and striking black face mask. Cruise 53" is a stunning breeding bull which was used in Lumarie's extraordinary Sable breeding program. Ideal for the breeder who demands success.



LOT 22 - Debbie (33 4/8")



Monster

Sire: **Monster**

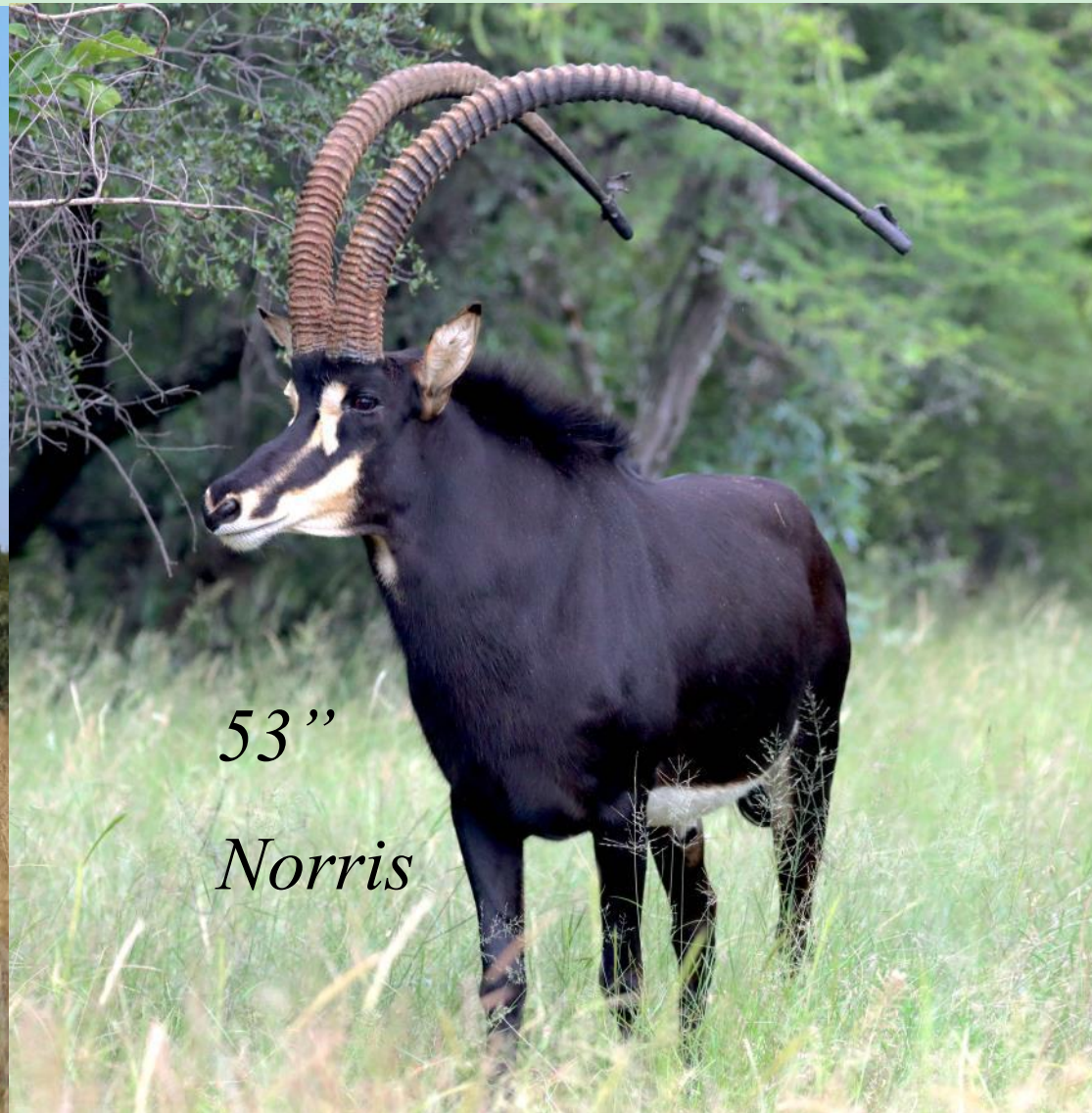

53"

Norris

Sire of bull calf at foot, **Norris 53" West Zambian**



LOT 22 - Debbie (33 4/8")



53" Cruise

Running with: **Cruise (53")**



*52 5/8"
Walker*

Sire to Cruise: **Walker (52 5/8")**



LOT 22 - Debbie (33 4/8")



53 5/8"

Piet

Grandsire: Piet (53 5/8")



34 4/8"

Blue x 10.1

Dam: Blue x 10.1 (34 4/8")



LOT 22 - Debbie (33 4/8")



Billy



Sire: Norris 53"



Dam: Debbie (33 4/8")



Sire:
Romeo 49 4/8"



Dam:
Orange 14.7
(33 6/8")



Sire:
Monster



Dam:
Blue x 10.1
(34 4/8")



LOT 22 - Debbie (33 4/8")



33 4/8"
Debbie

Calf at foot, Billy

| M | F | O | T |
|-----------------|---|---|-----------------|
| 0+ ¹ | 1 | 0 | 1+ ¹ |

Name/tag: Debbie (33 4/8")
Microchip: 900032002766829
Bloodline: Nuclear Zambian
Age at auction: 10 years and 8 months
Dam: Blue x 10.1 (34 4/8")
Sire: Monster

Measurements:
Age at measurement: 10 years and 5 months
Horn: L - 33 4/8" R - 33 3/8"
Boss: L - 6 5/8" R - 6 5/8"
Tips: L - 29.5 cm R - 29 cm
Rings: L - 44 R - 43
Tip to tip: 14 1/8"
SCI: 80 1/8

Other info:
 3-in-1 Debbie 33 4/8" a super-looking Sable cow with a spectacular V-shape trophy. Sire, legendary Monster and 34 4/8" Dam. Grand-sire the renowned Piet 53 5/8". The cherry on top : she is coming with a West Zambian Norris 53" bull calf at foot and in calf to Zambian Cruise 53". Two different 53" Sire calves to kick-start your magnificent Sable Breeding!



LOT 82 - Sarah (34 4/8")



57 4/8"
Epic

Sire of heifer calf at foot, **Epic 57 4/8"**



53"
Cruise

Running with **Cruise 53" Zambian**



LOT 82 - Sarah (34 4/8")

STUD GAME BREEDERS®

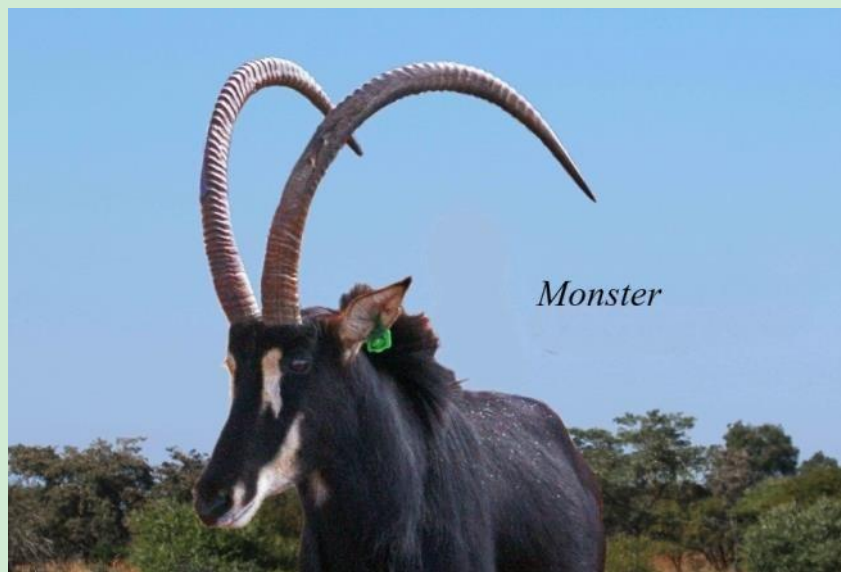

Monster

Grandsire: Monster



*52 5/8"
Walker*

Sire to Cruise: Walker (52 5/8")



Sarah 34 4/8" & heifer calf at foot, Red 24.25



50" Punte

Sire: Punte (50")



LOT 82 - Sarah (34 4/8")



Red 24.25



Sire: Epic 57 4/8"



Dam: Sarah (34 4/8")



Sire:
Punte 50"



Dam:
Green 14.7



Sire:
Punte 50"



Dam:
Orange 15.7
(32 1/8")



LOT 82 - Sarah (34 4/8")

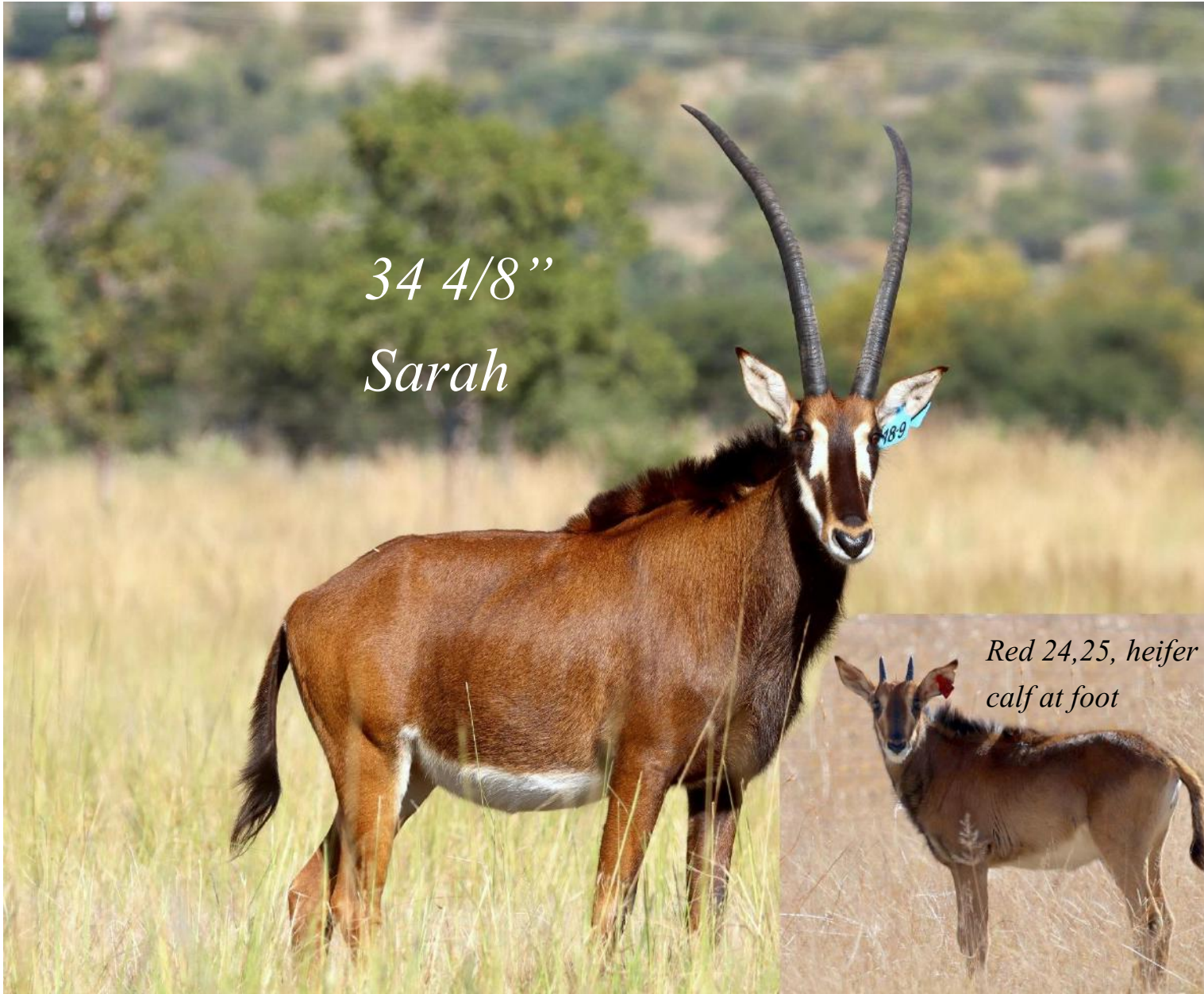

34 4/8"
Sarah

Red 24,25, heifer calf at foot

| M | F | O | T |
|--|--------------------|-------------------|-----------------|
| 0 | 1+ ¹ | 0 | 1+ ¹ |
| Name/tag: Sarah (34 4/8") | | | |
| Microchip: 991001000557505 | | | |
| Bloodline: Zambian X | | | |
| Age at auction: 6 years and 7 months | | | |
| Dam: Orange 15.7(32 1/8") | | | |
| Sire: Punte (50") | | | |
| Measurements: | | | |
| Age at measurement: 6 years and 4 months | | | |
| Horn: | L - 34 4/8" | R - 34" | |
| Boss: | L - 6 7/8" | R - 6 7/8" | |
| Tips: | L - 31 cm | R - 29cm | |
| Tip to tip: | 17 1/8" | | |
| SCI: | 82 | | |
| Other info: | | | |
| Possible 3-in-1 Sarah 34 4/8" (tip-to-tip 17") with an Epic 57 4/8" heifer calf at foot. Running with 53" Cruise. Punte 50" daughter. Grandsire Monster. Line-breeding at its best! The ideal cow to mate with an unrelated bloodline to give you the extreme result a Sable breeder could only dream about. | | | |



51 4/8"
Namwala



53" Norris

54" Giant



56" Texas



Gucci

STUD GAME BREEDERS®



For more information contact:

Jacques Malan - 082 551 9038

Louis Malan - 082 379 8776