

Lumarie's animals on Auction



Live Auction on



2 Sept 2023



Silent Auction on  app

Starts 30 Aug closing 2 Sept



LOT 17 - BUFFALO



*Sire of heifer calf and ict
52 4/8" Malan*

Sire of heifer calf and ict 52 4/8" Malan



Sire: King

Sire: King

*Paternal brother,
50 6/8" Phambili*



Paternal brother, 50 6/8" Phambili (SCI 131 1/8)



LOT 17 - BUFFALO



34" Elsa

M	F	O	T
0	1 +1	0	1 +1

Name/tag: Elsa 34"
Microchip: 4C38621F1A
Bloodline: Lumarie Buffalo
Gender: Female
Age: 11 years and 6 months

Measurements:
Age at measurement:
11 years and 3 months

Spread: 34
Boss: L 8.5 R 8.5

Tip to tip: 67

SCI: 84

Pregnant: Delivered when in calf

In calf to: Malan 52 4/8"

Dam: Yellow 5101

Sire: King - East African

Other info:

3-in-1 Elsa 34", a beautiful King daughter, SCI 84, with a Malan 52 1/2" heifer calf at foot. She may remain at the buyer's risk until certified in calf to Malan 52 1/2", Son of the renowned Horison 55"+, to complete the 3-in-1 package. Elsa 34", paternal sister to both 50"+ Phambili and Maverick. Superior Malan 52 1/2" / Horizon 55"+ bloodline at your disposal!



34" Elsa with 52 4/8" Malan heifer calf at foot



LOT 39 - BUFFALO



53 3/8"
Serengeti
heifer calf &
again ict.

Sire of heifer calf at foot, 53 3/8" Serengeti and again ict Serengeti



Paternal brother,
50" Maverick

Paternal brother, 50" Maverick



Sire: King

Sire: King



LOT 39 - BUFFALO



M	F	O	T
0	1 +1	0	1 +1

Name/tag: Charlize 33 5/8"
Microchip: 900182000902653
Bloodline: Lumarie Buffalo
Gender: Female
Age: 8 years and 7 months

Measurements:
Age at measurement:
8 years and 4 months

Spread: 33.625
Boss: L 8.5 R 9

Tip to tip: 71.125
SCI: 88.625

Pregnant: Yes - Certified
Term: Mid

In calf to: Serengeti 53 3/8" - East African

Dam: Yellow 545 (31 7/8")
Sire: King - East African

Other info:
3-in-1 Charlize 33 5/8" with beautiful, feminine curls, SCI 88 with a superb Serengeti 53 3/8" heifer calf at foot. Again in calf to Serengeti 53 3/8". Surely one of the best 3-in-1 packages to obtain. Charlize is a King daughter with Grandsire Brits, Sire of Horizon 55"+. Paternal brother 50" Maverick. Magnificent 3-in-1 package.

33 5/8" Charlize



33 5/8" Charlize with 53 3/8" Serengeti heifer calf at foot



LOT 96 - BUFFALO



Sire of heifer calf and ict 52 4/8" Malan



*Sire:
53 3/8"
Serengeti*

Sire: 53 3/8" Serengeti



Maternal brother, 50 1/8" Matlabas

Sire of heifer calf and ict 52 4/8" Malan and Maternal brother 50 1/8" Matlabas



Dam: 38 7/8" Poppie

Dam: 38 7/8" Poppie



LOT 96 - BUFFALO



M	F	O	T
0	1 +1	0	1 +1

Name/tag: Princess Meghan 37 1/8"

Microchip: 900182001157531

Bloodline: Lumarie Buffalo

Gender: Female

Age: 7 years and 6 months

Measurements:

Age at measurement:

7 years and 3 months

Spread: 37.125

Boss: L 6.5 R 6.5

Tip to tip: 64.375

SCI: 77.375

Pregnant: Yes - Certified

Term: Mid

In calf to: Malan 52 4/8"

Dam: Poppie 38 7/8"

Sire: Serengeti 53 3/8" - East African

Other info:

3-in-1 Princess Meghan 37 1/8" at only 7y 3m. A beautiful, feminine 53 3/8" Serengeti daughter with a Malan 52 4/8" (Son of Horizon 55"+) heifer calf at foot and again in calf to Malan. Dam 38 7/8". She has a magnificent Maternal brother, the young Matlabas 50 1/8". What a dynamite purchase! It is the feminine cows that breed the big bulls.

*52 4/8" Malan
heifer calf*

37 1/8" Princess Meghan

37 1/8" Princess Meghan with 52 4/8" Malan heifer calf at foot



LOT 100 - BUFFALO



Paternal brother, 55"+ Horison



Paternal brother, 55"+ Horison

*Son of 53 3/8" Serengeti,
50 5/8" Mr Worldwide*

Son of 53 3/8" Serengeti, 50 5/8" Mr Worldwide

*Sire:
49 5/8" Brits*

Sire: 49 5/8" Brits



LOT 100 - BUFFALO



M	F	O	T
1	0	0	1

Name/tag: Serengeti 53 3/8" - East African

Microchip: 978101080103724

Bloodline: East African

Gender: Male

Age: 16 years and 10 months

Measurements:

Age at measurement: 16 years and 9 months

Spread: 53.375

Boss: L 12 R 11.5

Tip to tip: 86.5

SCI: 110

Dam: Red 6 (37 1/8") - East African

Sire: Brits 49 5/8" - East African

Other info:

Serengeti 53 3/8", the superb hunting trophy - only to the connoisseur hunter! The legendary 53 3/8" Serengeti, a well proven breeding bull! He has bred 50"+ sons and several 38"+ daughters. He comes with excellent genetic backing : a Dam of 37 1/8" and Sire Brits 49 5/8". He is the paternal brother of the renowned Horison 55"+. He has aged well - in June 2023, 7 cows were tested, all pregnant. Perhaps your last breeding opportunity.

Hard Boss: L - 12" R - 11 4/8"

Soft Boss: L - 12 4/8" R - 12 4/8"

53 3/8"
Serengeti

53 3/8" Serengeti



LOT 1 - BUFFALO



Sire:
53 3/8"
Serengeti

Sire: 53 3/8" Serengeti



Dam: 35 4/8"



Paternal brother, 50 5/8" Mr
Worldwide

Paternal brother, 50 5/8" Mr Worldwide



LOT 1 - BUFFALO



M	F	O	T
1	0	0	1

Name/tag: Kgosi 49 4/8"
Microchip: 900182001161224
Bloodline: Lumarie Buffalo
Gender: Male
Age: 8 years and 8 months
Measurements:
Age at measurement:
8 years and 7 months
Spread: 49.5
Boss: L 15 R 15.375
Tip to tip: 92
SCI: 122.375
Dam: Yellow 10.6 (35 4/8")
Sire: Serengeti 53 3/8" - East African

Other info:

Kgosi 49 4/8" a top son of Serengeti 53 3/8". His Grandsire, the renowned Brits (also Sire of Horizon 55"+), kept on growing until 12 years old. Kgosi's Sire, Serengeti, kept on growing passed the age of 12 years. There is good reason to believe that Kgosi will follow in their footsteps. An impressive Dam of 35 4/8". Surely the right bull to improve your buffalo genetics.

49 4/8" Kgosi

Silent Auction

49 4/8" Kgosi



LOT 17 - BUFFALO



Sire: King

Sire: King



Dam: 32 6/8"

Dam: 32 6/8"

*Masego bull calf at foot & ict
Masego*



Masego bull calf at foot and again ict Masego



LOT 17 - BUFFALO



*32 2/8" Olivia with Masego bull calf
at foot*

M	F	O	T		
0	+1	1	0	1	+1

Name/tag: Olivia 32 2/8"
Microchip: 900182000812676
Bloodline: Lumarie Buffalo
Gender: Female
Age: 10 years and 2 months
Measurements:
Age at measurement:
9 years and 11 months
Spread: 32.25
Boss: L 8 R 8
Tip to tip: 72.25
SCI: 88.25
Pregnant: Yes - Certified
Term: Mid
In calf to: Masego
Dam: Yellow 465 (32 3/4")
Sire: King - East African

Other info:
3-in-1 Olivia 32 2/8", a sought-after curly horn cow with a Masego bull calf at foot and again in calf to Masego. Grandsire Brits who is also the Sire of Horizon 55"+. Note her amazing SCI of 88 1/4. Paternal sister to 50" bulls Phambili & Maverick. A 3-in-1 cow that will add beauty to your herd!

Silent Auction

32 2/8" Olivia with Masego bull calf at foot



LOT 33 - BUFFALO



Sire: King

Sire: King



38 2/8" Maggy

Dam: 38 2/8" Maggy



*Paternal
brother, 50"
Maverick*

Paternal brother, 50" Maverick



*Running
with
53 3/8"
Serengeti*

Very early pregnant, 53 3/8" Serengeti



LOT 33 - BUFFALO



33 4/8" Geraldine with a bull calf at foot

M	F	O	T		
0	+1	1	0	1	+1

Name/tag: Geraldine 33 4/8"
Microchip: 991001000552408
Bloodline: Lumarie Buffalo
Gender: Female
Age: 6 years and 7 months
Measurements:
Age at measurement:
6 years and 6 months
Spread: 33.5
Boss: L 7 R 7
Tip to tip: 65.625
SCI: 79.625
Pregnant: Yes
In calf to: Serengeti 53 3/8" - East African
Dam: Maggy 38 2/8"
Sire: King - East African

Other info:
Stunning feminine Geraldine 33 4/8", young daughter of Maggy 38 2/8" and King. Paternal sister to the 50"+ Phambili and Maverick. She comes with a bull calf at foot and is running with 53 3/8" Serengeti. This could make her a possible 3-in-1. When tested on 28 July she was 28 days pregnant, pregnancy status is too early to be certified. Pregnancy will be checked upon loading.

Silent Auction

Geraldine 33 4/8" with a bull calf at foot



LOT 47 - BUFFALO



Grandsire: Brits



Sire: Son of Brits

Sire: 133 SCI Son of Brits

In calf to Masego



In calf to Masego

Grandsire: Brits



LOT 47 - BUFFALO



M	F	O	T
0	1	0	1

Name/tag: Chrissie 30 3/8"
Microchip: 900182001158733
Bloodline: Lumarie Buffalo
Gender: Female
Age: 7 years and 7 months

Measurements:
Age at measurement:
7 years and 6 months

Spread: 30.375
Boss: L 9 R 9

Tip to tip: 67
SCI: 85
Pregnant: Yes - Certified
Term: Mid

In calf to: Masego
Dam: White 10.31 (31 3/8")
Sire: 133 SCI Son of Brits

Other info:
2-in-1 Chrissie 30 3/8", daughter of 133 SCI Son of Brits. In calf to Masego. This young cow from the Brits breeding line has the ideal curly horn shape to increase your Buffalo Herd's SCI which has become an important feature for the demanding Buffalo hunter.

30 3/8" Chrissie



Chrissie 30 3/8"

Silent Auction



LOT 76 - BUFFALO



M	F	O	T
1	0	0	1

Name/tag: Kitshoff 47 2/8"
Microchip: 900182001158709
Bloodline: Lumarie Buffalo
Gender: Male
Age: 7 years and 6 months
Measurements:
Age at measurement:
7 years and 5 months
Spread: 47.25
Boss: L 17.5 R 17
Tip to tip: 96
SCI: 130.5
Dam: White 10.30 (33 6/8")
Sire: 133 SCI Son of Brits

Other info:
Kitshoff 47 2/8" SCI 130+ - do you want to improve your SCI and superb appearance of your Buffalo herd? Then Kitshoff is your answer! Sire Son of Brits, SCI 133, with renowned Grandsire Brits who is also the Sire of Horizon 55"+, makes the genetic backing of Kitshoff very impressive.

47 2/8" Kitshoff



**Sire:
Son of
Brits**

47 2/8" Kitshoff and sire, 133 SCI Son of Brits

Silent Auction



LOT 30 - CATTLE



Sire:
46 2/8"
Mr President



Dam: 43" Elizabeth



Running with Vice President

Sire: 46 2/8" Mr President (SCI 132 3/8)



LOT 30 - CATTLE



M	F	O	T
0	1	0	1

Name/tag: Queen Mary 41 2/8"
Microchip: 981020000473687
Bloodline: Ankole
Gender: Female
Age: 4 years and 7 months
Measurements:
Age at measurement:
4 years and 4 months
Length: L 41.25 R 40.125
Base: L 17.75 R 17.75
Tip to tip: 45
SCI: 116.875
Pregnant: Running with
In calf to: Vice President
Dam: Elizabeth / A07021 (43")
Sire: Mr President

Other info:
Queen Mary 41 2/8", at only 4y 4m.
Dynamite Lumarie Ankole genetics!
This young cow is the result of breeding with 2 of the best Ankole Cattle in the Lumarie Stud, namely Mr President and 43" Elizabeth .
43" Elizabeth has a superb embryo flushing record, one of the best stud cows in the Lumarie Stable. Queen Mary has a very impressive trophy! One does not expect such a quality trophy on a young Ankole cow. She has "quality" written all over her.
Queen Mary is only for the serious Ankole Breeder. Ankole Stud reg nr 5510223356.

41 2/8"
Queen Mary

41 2/8" Queen Mary



LOT 32 - CATTLE

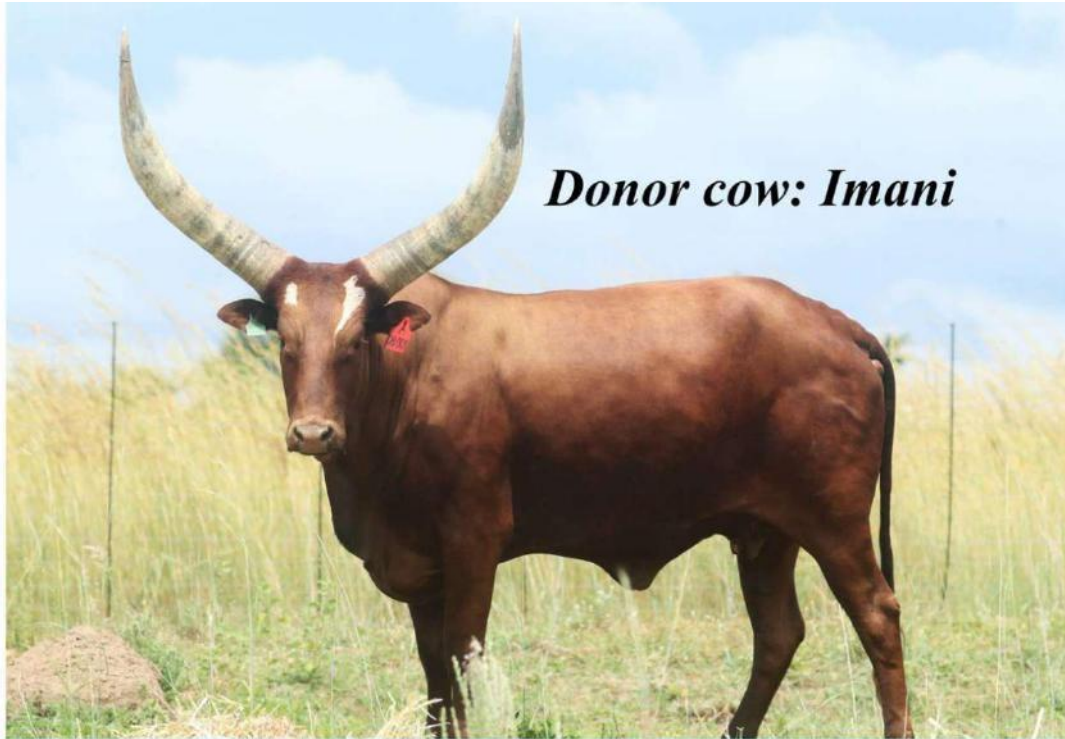

Donor cow: Imani



Donor bull: Kovu

Donor cow, Imani & donor bull, Kovu

M	F	O	T
0	0	1	1

Bloodline: Ankole

Other Info:

The magnificent 42 3/8" Imani Reg nr 5511897067 and Kovu, Son of Maximus 52"+ embryo implanted in a recipient cow. A golden opportunity to acquire Lumarie's latest breeding genetics where Lumarie have combined with the best of Ntaba Nyoni genetics to endeavor creating the best! Note Imani's sought-after trophy and horn shape combined with the Maximus 52"+ bloodline. Kovu is a remarkable young stud bull used in the renowned Ntaba Nyoni Ankole Stud. Will be available as soon as confirmed in calf to Kovu.



LOT 34 - CATTLE



Donor sire, Google and donor dam, Cleopatra

M	F	O	T
0	0	2	2

Bloodline: Ankole

Other Info:

2 Embryos : Cleopatra, surely one of the most, if not the most, impressive mottled Ankole cows with a top trophy, in South Africa. Lumarie proudly offers 2 frozen embryos of the Donor Dam Cleopatra 46 4/8" and the Donor Sire Google 48 3/8". You can now become part of the impressive new generation embryos of the magnificent Cleopatra and Google. Google is surely one of the best Ankole breeding bulls in South Africa. Superb trophy with a thick 21" base, beautiful mottled coat with huge Ankole meat carcass capacity. Google 48 3/8" is the name - 'cause he has all the breeding answers!



LOT 35 - CATTLE



*Dam:
43" Ashanti*



*Sire: 46 2/8"
Mr President*

Sire: 46 2/8" Mr President



*Maternal sister,
Gucci*

Maternal sister, Gucci

Dam: 43" Ashanti



LOT 35 - CATTLE



M	F	O	T
1	0	0	1

Name/tag: Vice President
Microchip: 981020000473522
Bloodline: Ankole
Gender: Male
Age: 4 years and 7 months

Measurements:
Age at measurement:
4 years and 5 months

Length: L 39.25 R 39.25

Base: L 20.875 R 20.875

Tip to tip: 39.25

SCI: 120.25

Dam: Ashanti/NANK 06-036
(43")

Sire: Mr President

Other info:

Astonishing Vice President, son of 46 2/8" Mr President & the beautiful Ashanti. A combination of superb Ankole genetics which resulted in the sought-after mottled coat and beautiful trophy. Vice President could be an improvement on his renowned Sire, Mr President, as Mr President is well-known for his prepotency therefore his progeny speaks for themselves. Vice President, the Ankole Stud bull, to take your Ankole breeding forward. Stud reg nr 5510197881.

Vice President

Vice President

Silent Auction



LOT 72 - CATTLE



*Daughter of
Uganda, Gucci*

Daughter of Uganda, Gucci



Son of Uganda, LU 19.44



Daughter of Uganda, LU 19.42



LOT 72 - CATTLE



M	F	O	T
0	0	10	10

Bloodline: Ankole

Other Info:

10 x Semen straws of the superior Ankole breeding bull, Uganda. Uganda bred superb progeny. Just look at the beautiful Gucci, a young mottled cow and several others including top bulls that will be used in the Lumarie future breeding line of superior genetics. Semen straws available at EmbryoPlus.

***Donor bull:
Uganda***



Donor bull: Uganda

Silent Auction



LOT 106 - CATTLE



Dam: 47 1/8"

Botse

Dam: Botse/NANK 09-006 (47 1/8" base 19")



Full sister, 54" Mona Lisa



Full brother, LU 18.02



Full sister, Thabittah



LOT 106 - CATTLE



M	F	O	T
1	0	0	1

Name/tag: Jack Daniel
Microchip: 991001000563969
Bloodline: Ankole
Gender: Male
Age: 4 years and 6 months
Measurements:
Age at measurement:
4 years and 4 months
Length: L 37 R 37.75
Base: L 20.5 R 20.5
Tip to tip: 53
SCI: 115.75
Dam: Botse/NANK 09-006 (47 1/8" base 19")
Sire: Mr President

Other info:
Jack Daniel, the young Ankole Bull to add carcass capacity with good meat and huge trophies to your herd. With the impressive Sire Mr President and Dam Botse 47 1/8", he is a new generation stud bull to fulfill the shortage of more meat and mottled skin to your beautiful trophies of your Ankole herd. Stud reg nr 5510223406

Jack Daniel



Sire:
Mr
President

Jack Daniel with sire: 46 2/8" Mr President (SCI 132 3/8)

Silent Auction



LOT 24 - SABLE ANTELOPE



*In calf to
54"
Giant*

In calf to 54" Giant



*Paternal brother,
52 1/8" Cruise*

Paternal brother, 52 1/8" Cruise



*Paternal brother,
51 6/8" Western*

Paternal brother, 51 6/8" Western (On auction lot 46)



LOT 24 - SABLE ANTELOPE

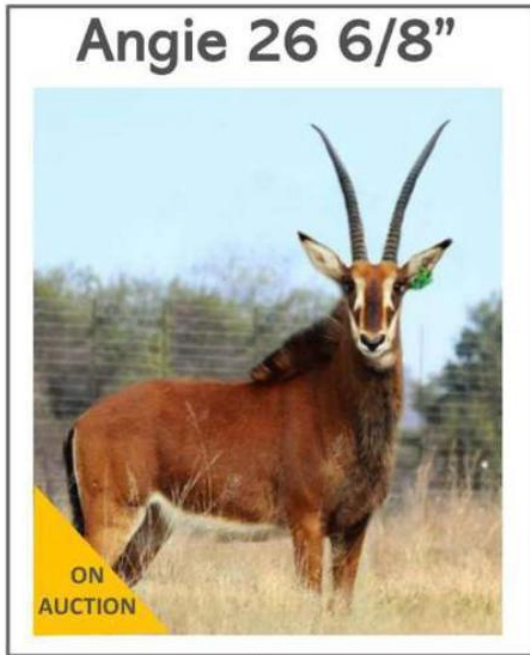

ICT 54" Giant



Walker 52 5/8" - WZ



White 15.19 (30") - WZ



Monster



Green 9 (32 1/8")



Romeo



Jessica 33"



LOT 24 - SABLE ANTELOPE



M	F	O	T
0	1	0	1

Name/tag: Angie 26 6/8" - West
Zambian

Microchip: 981020000375496

Bloodline: West Zambian

Gender: Female

Age: 3 years and 7 months

Measurements:

Age at measurement:

3 years and 3 months

Length: L 26.375 R 26.75

Base: L 6 R 6

Rings: L 21 R 23

Tips (cm): L 31 R 29.5

Tip to tip: 16.5

SCI: 65.125

Mitoc.: Zambesi, Western
Zambia

Pregnant: Yes - Certified

Term: Mid

In calf to: Giant 54"

Dam: White 15.19 (30") - West
Zambian

Sire: Walker 52 5/8" West
Zambian - Nuclear
(Zambian 99%)

Other info:

2-in-1 Angie, the beautiful Walker 52 5/8" daughter, a young feminine West Zambian heifer. Grandsire, the renowned Monster who has bred many 50"+ bulls and Grand Dam Jessica 33". Angie has the sought-after horn shape and is in calf to the magnificent Giant 54" and she herself is already measuring 26 6/8" at a young age of 3 years. Her Family Tree says it all : both her Sire and Dam from the Mike Johnson West Zambian Sable breeding line.

26 6/8" Angie



Sire:
52 5/8"
Walker

26 6/8" Angie with sire 52 5/8" Walker



LOT 46 - SABLE ANTELOPE



Sire:
52 5/8" Walker



Sire: 52 5/8" Walker



Dam:
30 2/8" Mitz

Dam: Mitz 30 2/8" - West Zambian



Grandsire:
Legendary Monster

Grandsire: Legendary Monster



LOT 46 - SABLE ANTELOPE



M	F	O	T
1	0	0	1

Name/tag: Western 51 6/8" - West
Zambian

Microchip: 900032002766798

Bloodline: West Zambian

Gender: Male

Age: 6 years and 11 months

Measurements:

Age at measurement:

6 years and 7 months

Length: L 51.5 R 51.75

Base: L 8.875 R 8.875

Rings: L 54 R 57

Tips (cm): L 30.5 R 32.5

Tip to tip: 33.25

SCI: 121

Mitoc.: Zambesi, Western
Zambia

Nuclear: Pending

Dam: Mitz (30 2/8") - West
Zambian

Sire: Walker 52 5/8" West
Zambian - Nuclear
(Zambian 99%)

Other info:

Magnificent Western, already 51 6/8" at a young age, tip-to-tip 33", West Zambian Sable breeding bull with all the Giant Sable sought-after phenotypical characteristics like black face mask and wide spread beautiful thick horns. Son of Walker 52 5/8" and grandson of the renowned Monster who has bred many 50"+ bulls. Grand Dams measuring 33" and 32+". Surely the West Zambian bull you have been waiting for!



Western 51 6/8"



LOT 73 - SABLE ANTELOPE



*Paternal brother,
54" Giant*



*Sire:
Legendary Monster*

Sire: Legendary Monster

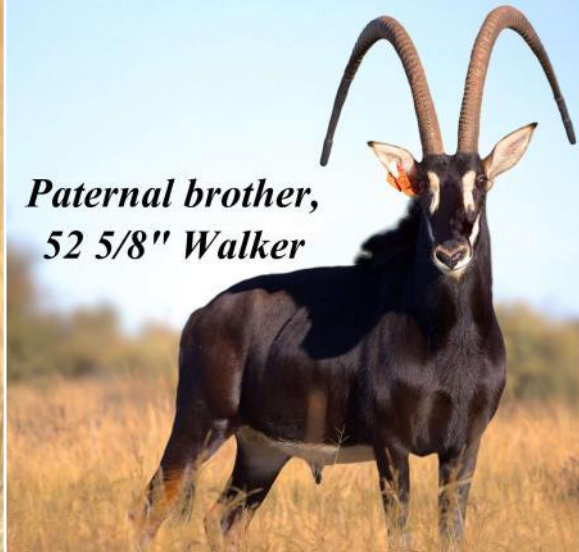

*Paternal brother,
52 5/8" Walker*

Paternal brother, 52 5/8" Walker

Paternal brother, 54" Giant



LOT 73 - SABLE ANTELOPE



M	F	O	T
1	0	0	1

Name/tag: Lincoln 52 3/8"
Microchip: 991001000552024
Bloodline: Zambian X
Gender: Male
Age: 6 years and 7 months

Measurements:
Age at measurement:
6 years and 2 months

Length: L 51.875 R 52.375

Base: L 9.125 R 9.125

Rings: L 54 R 54

Tips (cm): L 32.5 R 33

Tip to tip: 18.75

SCI: 122.5

Mitoc.: Wembere, Ugalla and
Kizifo, Tanzania

Nuclear: Pending

Dam: Orange X 13.1 (30")

Sire: Monster - Zambian -
Nuclear (Zambian 90%)

Other info:
52 3/8" Lincoln, Son of the renowned
Monster. The ideal bull to breed
magnificent trophies for the
demanding trophy market. The
Monster breeding line is one of the
best proven Sable breeding lines in
South Africa. Monster has bred
plenty 50"+ Sable bulls. His sons,
Walker, Punte and others are
following in their Sire's footsteps by
also breeding superb 50" to 55"+
breeding bulls.

52 3/8"
Lincoln

52 3/8" Lincoln



LOT 21 - SABLE ANTELOPE



*Paternal brother
53" Shakespeare*

Paternal brother, 53" Shakespeare



*Maternal brother,
50 2/8" Stallion*

Maternal brother, Stallion 50 2/8"



Dam: 34 4/8"



LOT 21 - SABLE ANTELOPE



M	F	O	T
1	0	0	1

Name/tag: Mabula 50 5/8"
Microchip: 900182000902371
Bloodline: Nuclear Zambian
Gender: Male
Age: 8 years and 1 months

Measurements:
Age at measurement:
 7 years and 9 months

Length: L 50.5 R 50.625
Base: L 10.25 R 10.25
Rings: L 44 R 44
Tips (cm): L 36.5 R 38

Tip to tip: 23.75
SCI: 121.625
Mitoc.: Namibia, Botswana,
 South Africa and
 Zimbabwe

Nuclear: Zambian (87%) and 0%
 Others
Dam: Blue X 10.1 (34 4/8")
Sire: Romeo 49 4/8" West
 Zambian - Nuclear
 (Zambian 99%)

Other info:
 Mabula 50 5/8" Nuclear Zambian top
 breeding bull. Son of Romeo 49 4/8"
 WZ. With an exceptional Paternal
 brother, Shakespeare 53". Sire
 Romeo originates from the breeding
 of the best West Zambian herd of
 Mike Johnson where the renowned
 53 5/8" Piet also originated from.
 DNA Zambian 87% and 0% Others
 (pure Zambian).

Silent Auction

50 5/8"
Mabula



Sire:
Romeo

50 5/8" Mabula and sire: Romeo



LOT 49 - HEARTWATER SPRINGBOK



Sire:
18 5/8" Hercules

Sire: 18 5/8" Hercules



Running with
19 1/8" Moaner

Running with 19 1/8" Moaner

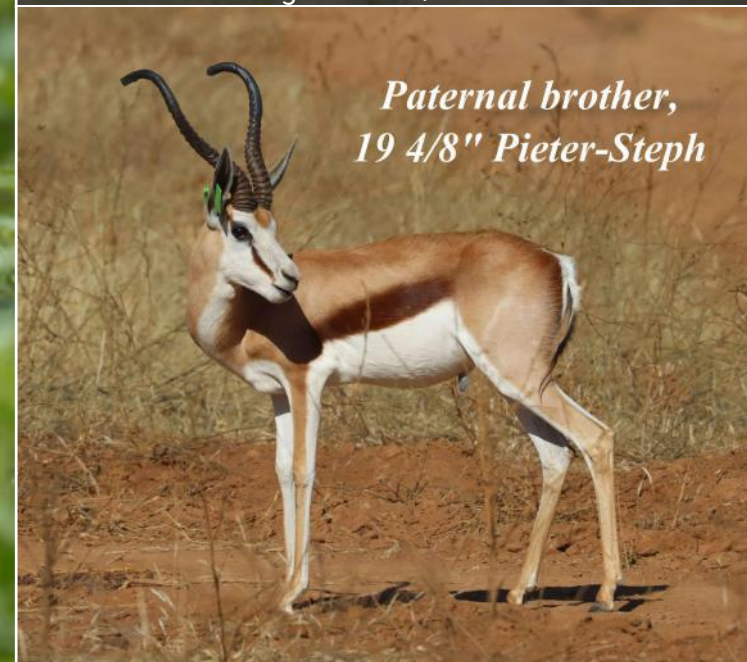

Paternal brother,
19 4/8" Pieter-Steph

Paternal brother, 19 4/8" Pieter-Steph



LOT 49 - HEARTWATER SPRINGBOK



M	F	O	T
0	1	0	1

Name/tag: Zenay 16"
Microchip: 991001003305486
Bloodline: Kalahari
Gender: Female
Age: 3 years and 7 months

Measurements:
Age at measurement:
 3 years and 3 months

Length: L 16 R 16

Base: L 3.375 R 3.375

Tip to tip: 11.875

SCI: 38.75

Pregnant: Running with

In calf to: Moaner 19 1/8"

Sire: Hercules 18 5/8"

Other info:

Unbelievable! The magnificent Zenay 16" at only 3y 3m! Hercules 18 5/8" daughter. Bred in severe Heartwater Bushveld, combining the top Lumarie and top Jules of the Karoo genetics. Running with the stunning Moaner 19 1/8". Pregnancy not tested. Zenay 16" is a Springbok ewe to salute. Do you want to breed 20"+ Springbok rams? Then Zenay 16" is your answer!

16" Zenay



16" Zenay



LOT 50 - HEARTWATER SPRINGBOK



M	F	O	T
1	0	0	1

Name/tag: Libbok 17 4/8"
Microchip: 991001003306105
Bloodline: Kalahari
Gender: Male
Age: 3 years and 10 months

Measurements:
Age at measurement:
 3 years and 6 months

Length: L 17.375 R 17.5

Base: L 6 R 5.875

Rings: L 24 R 24

Tip to tip: 2.625

SCI: 46.75

Sire: Hercules 18 5/8"

Other info:
 Libbok, an excellent young Heartwater Kalahari Springbok ram already measuring 17 4/8". Son of the famous Hercules 18 5/8" and paternal brother to Pieter-Steph 19 4/8" with paternal sister, Zenay, measuring an astonishing 16"! This young ram is full of promises at only 3 1/2 yrs to follow in the footsteps of Hercules & Pieter-Steph.

Think big & breed the best with superior Lumarie genetics, Libbok! Your opportunity to become part of the World Cup!



*Young
 17 4/8" Libbok*

17 4/8" Libbok , son of Hercules 18 5/8"



Paternal sister, 16" Zenay (Lot 49)



Paternal brother, Pieter-Steph 19 4/8"



Sire: Hercules 18 5/8"



LOT 51 - HEARTWATER SPRINGBOK



*Specific Springbok ewes
running with Libbok*

M	F	O	T
0	4	0	4

Bloodline: Common

Age: Adult

Pregnant: Running with

In calf to: Libbok 17 4/8"

Other Info:

4 Specific magnificent Heartwater Kalahari/Damara Gems of the Bushveld. Stunning Lumarie quality ewes from 11 6/8 to 13 4/8".

Lumarie is known for investing in and breeding the best Bushveld Heartwater Springbok. This is your opportunity to join the World Cup in Springbok breeding.

Orange 2 (13 4/8")

Orange 3 (12 5/8")

Orange 1 (11 6/8")

Orange 4 (12 3/8")



Specific Springbok ewes running with 17 4/8" Libbok



LOT 41 - HEARTWATER SPRINGBOK



M	F	O	T
1	0	0	1

Name/tag: Evan 16 5/8"
Microchip: 991001003306179
Bloodline: Kalahari
Gender: Male
Age: 2 years and 10 months
Measurements:

Age at measurement:
 2 years and 6 months
Length: L 16.625 R 15.75
Base: L 5.75 R 5.75
Rings: L 22 R 23
Tip to tip: 9
SCI: 43.875
Sire: Hercules 18 5/8"

Other info:
 Young Evan 16 5/8" is a Springbok ram with explosive potential backed by his superb Lumarie Springbok genetics. Sire Hercules 18 5/8", paternal brother Pieter-Steph 19 4/8" and paternal sister Zenay 16". Say no more! If you want to breed superb Kalahari Springbok in the severe Heartwater area, Evan is your answer. Your opportunity to become part of the World Cup!

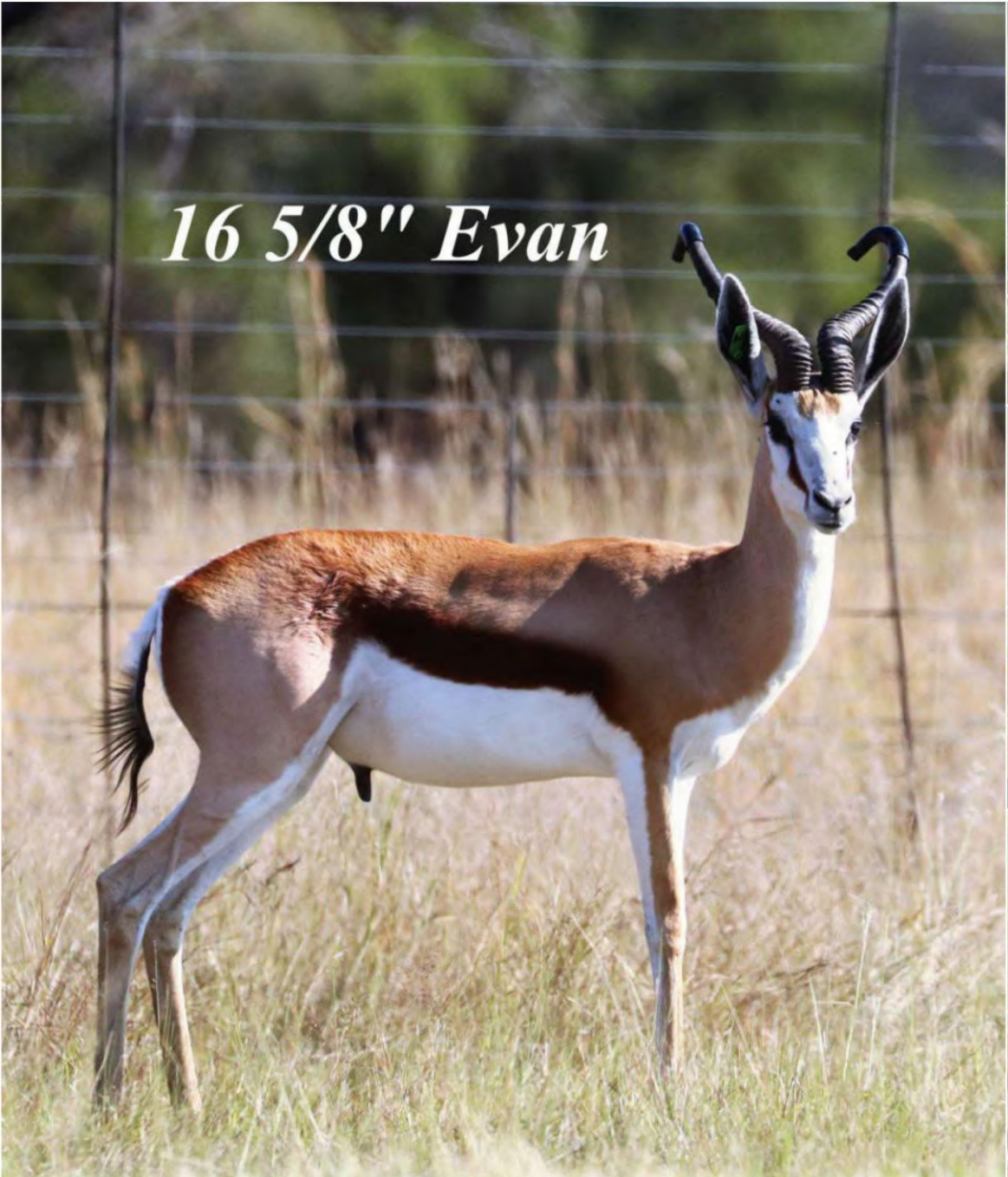

16 5/8" Evan

16 5/8" Evan



Sire: Hercules 18 5/8"



Paternal brother, Pieter-Steph 19 4/8"



Paternal sister, 16" Zenay

Silent Auction



LOT 55 - HEARTWATER SPRINGBOK



M	F	O	T
0	0	4	4

Bloodline: King

Other Info:

1 +3 King Springbok - the first severe Bushveld Heartwater King Springbok on auction from Lumarie. One specific ram and 3 ewes. If you see them, you immediately fall in love with them. They are just so beautiful that it is the ideal gift to the one you love.



Specific King Springbok ram, Blue 22



Example of King Springbok ewe



Example of King Springbok ewe

Silent Auction



LOT 10 - GNU



M	F	O	T
1	0	0	1

Name/tag: John Snow 26 5/8"
Microchip: 991001000563009
Bloodline: Royal
Gender: Male
Age: 5 years and 7 months

Measurements:
Age at measurement:
5 years and 6 months

Spread: 26.625
Boss: L 12.125 R 12

Tip to tip: 50.25
SCI: 74.375

Other info:
John Snow 26 5/8", a proven Lumarie Royal Wildebeest breeding bull. The curly horn shape is what you need to breed top quality trophies. There is a madness rush to get hold of Royal Gnu in the Grand Slam hunting market! Now is the time to buy Royal Gnu - your best investment?

26 5/8"
John Snow



26 5/8" John Snow



LOT 11 - GNU



*Running with
John Snow*



LOT 10

Karlien & Leah



M	F	O	T
0	2	0	2

Name/tag: Karlien
Microchip: 991001003555840
Bloodline: Royal
Gender: Female
Age: 1 years and 9 months

Measurements:
Age at measurement:
 1 years and 7 months

Spread: 18.125
Boss: L 6.25 R 6.25
Tip to tip: 37
SCI: 49.5

Pregnant: Running with
In calf to: John Snow 26 5/8"

Other info:
 Leah & Karlien, 2 stunning Lumarie Royal Gnu heifers. Their beautiful curly horn shape is the cornerstone to breed top trophies. There is a madness rush to get hold of Royal Gnu for the demanding eco-tourism market as well as for the Grand Slam hunting market! Now is the time to beautify your farm with Royal Gnu - your best investment?

Name/tag: Leah
Microchip: 991001003555730
Age at Measurement: 1 years 7 months
Spread: 18"
Boss: L 9 R 9.25
Tip to Tip: 36.125

Karlien and Leah running with John Snow (on Auction Lot 10)



LOT 84 - GNU



M	F	O	T
0	2	0	2

Name/tag: Blue 2
Microchip: 991001003305959
Bloodline: Kings
Gender: Female
Age: 2 years and 8 months

Measurements:
Age at measurement:
 2 years and 5 months

Spread: 21.5
Boss: L 8.375 R 8.375
Tip to tip: 41.25
SCI: 58
Pregnant: Yes - Certified
Term: Mid
In calf to: Orange 19.1 / Blue 17.3
Sire: Pablo

Other info:
 2 Beautiful King Gnu heifers.
 Outstanding colors, exactly what one expects from top Lumarie King Gnu. Their white coloring also becomes more intense as they mature. King Gnu is high in demand for eco-tourism and Grand Slam hunting due to their exceptional coat coloring which makes them outstanding and different from ordinary Gnu. Blue 2 mid in calf to either 28" Orange 19.1 or Blue 17.3.



Blue 2



In calf to Orange 19.1 / Blue 17.3



Sire: Pablo



LOT 84 - GNU



M	F	O	T
0	2	0	2

Name/tag: Blue 1
Microchip: 991001003555871
Bloodline: Kings
Gender: Female
Age: 1 years and 9 months
Measurements:
Age at measurement:
 1 years and 6 months
Spread: 16.375
Boss: L 7 R 7
Tip to tip: 36.375
SCI: 50.375
Pregnant: Running with
In calf to: Nitro 25 2/8"
Sire: Blue 17.3

Other info:
 2 Beautiful King Gnu heifers.
 Outstanding colors, exactly what one expects from top Lumarie King Gnu. Their white coloring also becomes more intense as they mature. King Gnu is high in demand for eco-tourism and Grand Slam hunting due to their exceptional coat coloring which makes them outstanding and different from ordinary Gnu. Blue 2 mid in calf to either 28" Orange 19.1 or Blue 17.3.



Blue 1



Sire: Blue 17.3



Running with 25 2/8" Nitro



LOT 4 - GNU



M	F	O	T
1	0	0	1

Name/tag: Nitro 25 2/8"
Microchip: 991001003305793
Bloodline: Kings
Gender: Male
Age: 2 years and 7 months
Measurements:
Age at measurement:
2 years and 3 months
Spread: 25.25
Boss: L 11 R 11
Tip to tip: 49.5
SCI: 71.5
Sire: Pablo

Other info:
Nitro, an impressive young Kings Wildebeest breeding bull with all the beautiful characteristics and exceptional colors similar to his Sire, Pablo and Grandsire Picasso. The combination of top Romaco and Lumarie Kings Gnu genetics. The ideal bull to paint your Kings Gnu herd!

25 2/8" Nitro



25 2/8" Nitro with sire Pablo

Silent Auction



LOT 4 - IMPALA



M	F	O	T
0	3	0	3

Name/tag: Blue 2
Microchip: 991001000563884
Bloodline: Common
Gender: Female
Age: 4 years and 8 months
Pregnant: Yes
In calf to: Victory 28 1/8"
Sire: Masai 31 6/8"
Other info:
31 6/8" Masai daughters in lamb to
the impressive 28 1/8" Victory.
Breathtaking Impala genetics!



Sire:
31 6/8"
Masai

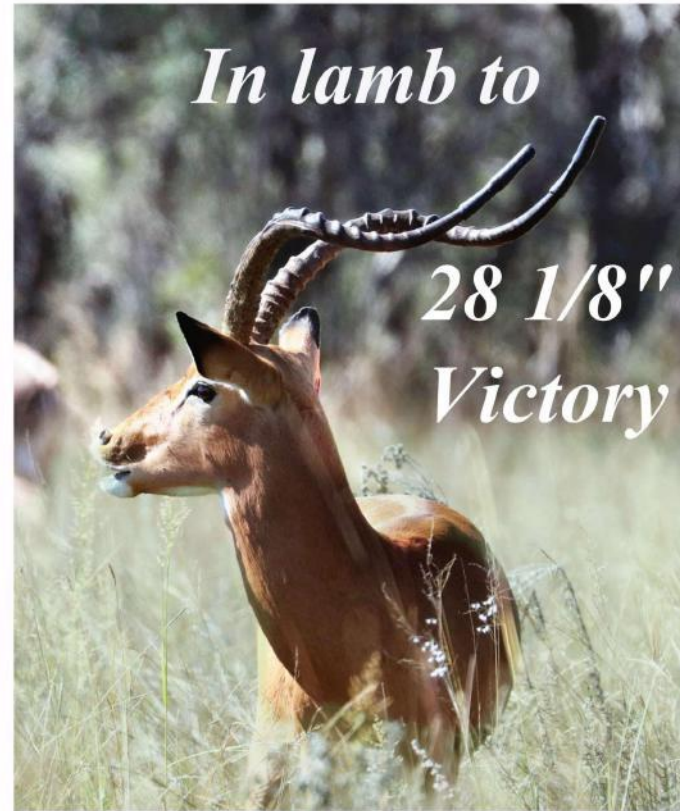

In lamb to
28 1/8"
Victory

Masai 31 6/8" daughters on Auction in lamb to Victory 28 1/8"



LOT 12 - IMPALA



Sire:
26 2/8" Jimie



24 4/8" Joe

M	F	O	T
1	0	0	1

Name/tag: Joe 24 4/8"
Bloodline: Midnight
Gender: Male
Age: 2 years and 10 months
Measurements:
Age at measurement:
 2 years and 6 months
Length: L 24.5 R 24.125
Base: L 5.625 R 5.625
Rings: L 23 R 21
Tip to tip: 15.625
SCI: 59.875
Sire: Jimie (26 2/8")

Other info:
 Beautiful Midnight Impala Ram, Joe 24 4/8" at a young age of 2y 6m. His Sire, the beautiful Saddled Impala Jimie 26 2/8" and Grandsire the renowned Saddled Impala Liquorice, which makes the Midnight Joe also a split Saddled Impala. Ideal for breeding superb offspring. Looking forward to his future horn growth.

Silent Auction



LOT 42 - IMPALA



M	F	O	T
0	5	0	5

Bloodline: Midnight

Age: Young and Adult

Pregnant: Yes

In calf to: Apex 27"

Other Info:

5 Superb Midnight ewes in lamb to 27" Apex who surely is one of the best Midnight Impala Rams with the sought-after Impala horn shape and length. Ewes are from the Lumarie breeding in the severe Heartwater Bushveld area.

27" Apex



Silent Auction

Midnight Impala ewes in lamb to 27" Apex



LOT 29 - IMPALA



M	F	O	T
0	5	0	5

Bloodline: White Flanked
Age: Young and Adult
Pregnant: Running with
Other Info:
5 White Flanked Impala ewes in lamb to the impressive 27" Amarula. Pregnancy will be tested and confirmed upon loading. White Flanked Impala has become very popular amongst the trophy hunters. Excellent color variant to increase your Impala profit margins.



*White Flanked impala ewes
in lamb to 27" Amarula*

Silent Auction

White Flanked impala ewes in lamb to 27" Amarula



LOT 50 - IMPALA



M	F	O	T
0	4	0	4

Bloodline: White Flanked
Age: Young and Adult
Pregnant: Not checked
Other Info:
4 White Flanked ewes - top Lumarie Impala genetics. White Flanked Impala has become very popular amongst the trophy hunters. Excellent color variant to increase your Impala profit margins.



*Example of
Breeding ram*

Silent Auction

Example of White Flanked Impala ewes and one of Lumarie's Breeding rams



LOT 82 - IMPALA



M	F	O	T
1	0	0	1

Name/tag: Asante 25 5/8"
Microchip: 991001003305908
Bloodline: Common
Gender: Male
Age: 2 years and 8 months

Measurements:
Age at measurement:
2 years and 5 months

Length: L 25.625 R 25.5

Base: L 5.875 R 5.875

Rings: L 20 R 22

Tip to tip: 6

SCI: 62.875

Sire: Masai 31 6/8"

Other info:

Asante 25 5/8" impressive son of the magnificent Masai 31 7/8". Asante (meaning thank you) - we have to thank his Sire, Masai, for this beautiful son. Asante already measuring 25 5/8" at a young age of 2y 5m. Full of promises to follow in the footsteps of his legendary Sire, Masai 31 7/8". Sire Masai 31 7/8" DNA confirmed.



Sire: 31 7/8"
Masai



25 5/8"
Asante

Silent Auction

25 5/8 Asante with sire: 31 7/8" Masai



LOT 94 - IMPALA



M	F	O	T
1	0	0	1

Name/tag: Stephen
Microchip: 991001003555768
Bloodline: Saddled
Gender: Male
Age: 2 years and 8 months

Measurements:
Age at measurement:
2 years and 2 months

Length: L 23 R 22.625

Base: L 6 R 6

Rings: L 13 R 12

Tip to tip: 6.75

SCI: 57.625

Other info:

Stephen, a young magnificent Lumarie Saddled Impala Breeding Ram. Looking for quality and inspiration? Just look at the photo. Your opportunity to buy the best of the best! Stephen has the phenotypical characteristics of a superior Saddled Impala Ram with a dark black saddled back, exceptional horns measuring 23" at only 2y 2m! Dark, black face and dark striped front legs. Lumarie superb genetics.



23" Stephen

23" Stephen

Silent Auction



LOT 95 - IMPALA



M	F	O	T
0	4	0	4

Bloodline: Saddled
Age: Young and Adult
Pregnant: Running with
In calf to: Stephen
Other Info:
4 Specific magnificent Lumarie Saddled Impala ewes. Looking for quality and inspiration? Just look at the photo. Your opportunity to buy the best of the best! Pregnancy not checked.



*Specific Saddled Impala ewes running with
23" Stehpen*

Silent Auction

Specific Saddled Impala ewes running with 23" Stehpen



LOT 53 - ZEBRA



Golden Zebra, Goldi & Egoli



Common colour

M	F	O	T
0	2	0	2

Bloodline: Golden
Age: Adult
Pregnant: No
Other Info:
2 Stunning Golden Zebra mares, Egoli and 2-in-1 Goldi. Golden Zebra is a very high value sought-after colour variant. Loved for eco-tourism and dedicated trophy hunters. If you look at them on your farm, they bring lots of joy and give you goosebumps. Golden Zebra is surely one of the most rare and impressive colour variants in South Africa.
Note : Goldi is late pregnant.





LOT 26 - ELAND



M	F	O	T
0	1	0	1

Name/tag: Purple 22.1
Microchip: 991001003305985
Bloodline: Livingstone
Gender: Female
Age: 1 years and 8 months

Measurements:
Age at measurement:
1 years and 5 months

Length: L 19.875 R 19.375

Base: L 7 R 6.5

Tip to tip: 12.875

Stripes: L 9 R 10

SCI: 52.75

Pregnant: Running with

In calf to: Big Ben 31 4/8"

Other info:

Beautiful Livingstone Eland heifer with impressive Livingstone characteristics, prominent chevron and stripes with dark face and prominent dewlap, black mark under her belly and dark black "socks". Pregnancy not tested.



Purple 22.1, running with Big Ben

Silent Auction



LOT 78 - ELAND



M	F	O	T
1	0	0	1

Name/tag: Big Ben 31 4/8"
Microchip: 992001001415249
Bloodline: Livingstone
Gender: Male
Age: 5 years and 10 months
Measurements:
Age at measurement:
5 years and 7 months
Length: L 31 R 31.5
Base: L 11.375 R 11.5
Tip to tip: 12.5
SCI: 85.375
Other info:

Big Ben, proven Livingstone Eland bull with prominent chevron and 12 stripes which are rare on big Livingstone Eland bulls. The ideal bull to increase your herd's chevrons to optimize your income.

Big Ben

Silent Auction

Big Ben



LOT 65 - TSESSEBE



M	F	O	T
0	5	0	5

Age: Young and Adult

Pregnant: Not checked

Other Info:

5 Tsessebe cows or big heifers.
Lumarie quality Tsessebe. The ideal purchase to expand your Tsessebe herd to fully cater for the eco-tourism and hunting market. Well-adapted in the severe Heartwater Bushveld.



Example of Tsessebe females

Silent Auction



LOT 68 - LECHWE



*Example of Lechwe ewes running with
30" Okavango*

M	F	O	T
0	6	0	6

Age: Young and Adult

Pregnant: Running with

In calf to: Okavango 30"

Other Info:

6 Heartwater Lechwe ewes running with Okavango 30" from the top Lumarie breeding where rams of 30"+ are being used. Lechwe is the ideal hunting species to add to your Bushveld selection with their sought-after trophies. Tourists just love them - especially those who have visited the Okavango envies them! Pregnancy not checked.

Important : permits for Lechwe has to be obtained from DAFF National. Please start to apply for Lechwe permits now at AISpermits@environment.gov.za These Lechwe may remain at Lumarie for a few months until buyer's permit has been issued.

Silent Auction

Example of Lechwe ewes running with 30" Okavango



LOT 88 - BLESBOK



M	F	O	T
0	3	0	3

Bloodline: White
Age: Young and Adult
Pregnant: Yes
Other Info:
3 White Blesbuck ewes in lamb to 18"+ Ram. Well-adapted in the severe Heartwater Bushveld, Bela-Bela area.



Silent Auction

Example of white Blesbuck ewes in lamb to 18" Yellow 18.1



LOT 103 - WATERBUCK



M	F	O	T
0	4	0	4

Age: Young and Adult

Pregnant: Not checked

Other Info:

4 Waterbuck cows well-adapted in the severe Heartwater Bushveld, Bela-Bela area.



Example of Waterbuck cows

Silent Auction

Cleopatra

Embryos Lot 34

STUD GAME BREEDERS®



For more information contact:

Jacques Malan - 082 551 9038

Louis Malan - 082 379 8776