

Lumarie



**Hunting & Breeding
Auction**



**Starts 13 March closing 16 March
2023**



LOT 10 - MOUNTAIN RHEBUCK



M	F	O	T
0	0	6	6

Bloodline: Common

Other Info:

1 + 5 Beautiful Mountain Rhebuck breeding package. These precious small antelope brings joy to many farmers and tourists with their dainty looks. When the lambs' white tails hop over the rocks, they really give one goosebumps and lots of joy! They are used to a boma and feed. Heartwater Bushveld adapted. Will be captured passively.



Example of 1 Ram and 5 Mountain Rhebuck ewes



MINKE - LOT 16 - SABLE ANTELOPE



Cruise
52 1/8"

Paternal brother, Cruise 52 1/8"



MINKE - LOT 16 - SABLE ANTELOPE



Walker
52 5/8"



Sire: Walker 52 5/8"



In calf to Namwala 50 4/8"



Dam: Blue 13.4 (31 2/8")



MINKE - LOT 16 - SABLE ANTELOPE



Sire and Grandsire of top bulls, **Monster**



Paternal grandson, **Cruise 52 1/8"**



Maternal grandson, **Norris 52 6/8"**



Paternal grandson, **Epic 55 4/8"**



Son, **Giant 53 4/8"**



MINKE - LOT 16 - SABLE ANTELOPE



Minke
daughter of
Walker 52 5/8"



M	F	O	T
0	1	0	1

Name/tag: Minke 28"
Microchip: 991001000563970
Bloodline: Zambian
Gender: Female
Age: 4 years and 2 months
Measurements:
Age at measurement:
 4 years and 1 months
Length: L 27.75 R 28
Base: L 6.25 R 6.25
Rings: L 35 R 36
Tips (cm): L 21.5 R 20
Tip to tip: 17
SCI: 68.25
Mitoc.: Not tested
Pregnant: Yes - Certified
Term: Late
In calf to: Namwala 50 4/8"
Dam: Blue 13.4 (31 2/8")
Sire: Walker 52 5/8" West
 Zambian - Nuclear
 (Zambian 99%)

Other info:
 2-in-1 Minke, young daughter of Walker 52 5/8", Grandsire the renowned late Monster. Late ict Namwala 50 4/8". The combination of these two breeding lines promise to have explosive results!

Walker 52 5/8" daughter, Minke 28"



LOT 18 - HUNTING PACKAGE



M	F	O	T
0	0	1	1

Bloodline: Package

Other Info:

Hunting Package only 1 1/2 hours from Pretoria. 4 Hunters. 3 Nights. Self catering.

4 x Impala rams, 4 x Impala ewes, 4 x Warthogs and 2 x Gnu cows

HUNT INCLUDES :

Accommodation

Hunting vehicle

Skinning / slaughtering

Tracker

Cold room facility

Hunting permit

HUNT EXCLUDES :

Beverages

Food

Skinning of trophy

Transport to and from Lumarie

Package can be upgraded as per normal price list. All enquiries and arrangements directly with Louis

Malan 0823798776,

louis@lumarie.net

The hunt will take place at Lumarie Game Farm situated in the Bushveld area 45km outside Bela Bela on the Thabazimbi road.



Hunting Package

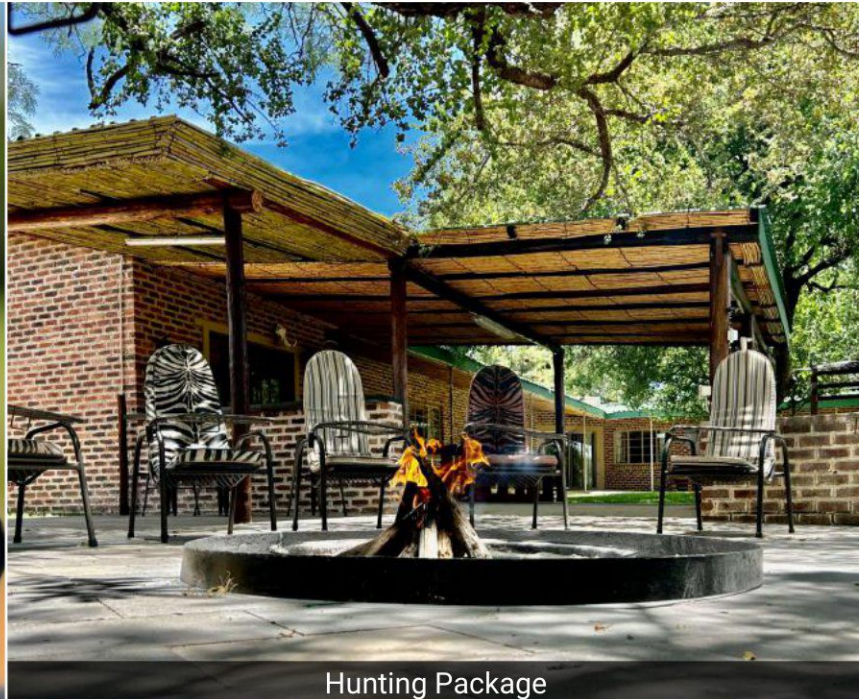

Hunting Package



Hunting Package



SAVANNAH - LOT 26 - BUFFALO



Serengeti 53"

Sire: Serengeti 53"



Dam: Yellow 10.8 (33")



In calf to Masego



SAVANNAH - LOT 26 - BUFFALO



Mr Worldwide
50 5/8"

Paternal brother, Mr Worldwide 50 5/8"



Paternal sister, Alice 38 7/8" at 6y 6m



Paternal brother, Kgosi 49 1/8"



SAVANNAH - LOT 26 - BUFFALO



M	F	O	T
0	1	0	1

Name/tag: Savannah 36 6/8"
Microchip: 991001000551913
Bloodline: Lumarie Buffalo
Gender: Female
Age: 6 years and 1 months
Measurements:
Age at measurement:
5 years and 11 months
Spread: 36.75
Boss: L 6.5 R 6.5
Tip to tip: 58
SCI: 71
Pregnant: Yes - Certified
Term: Early
In calf to: Masego
Dam: Yellow 10.8 (33")
Sire: Serengeti 53" - East African

Other info:
2-in-1 Savannah, a young feminine Serengeti 53" daughter, only 6 years of age and already measures 36 6/8". Hope to see her over 40" shortly, like some of her paternal sisters. What a special animal and in calf to Masego. This is a 2-in-1 deal one should capitalise on.



Savannah
36 6/8"

Serengeti 53" daughter, Savannah 36 6/8"



SUPERMAN - LOT 27 - SABLE ANTELOPE



Superman
50 4/8",
T-T 31"



Superman 50 4/8", tip-to-tip 31"



Sire: Monster



Dam: Green 10.6



SUPERMAN - LOT 27 - SABLE ANTELOPE



Sire and Grandsire of top bulls, **Monster**



Paternal grandson, **Cruise 52 1/8"**



Maternal grandson, **Norris 52 6/8"**



Paternal grandson, **Epic 55 4/8"**



Son, **Giant 53 4/8"**



SUPERMAN - LOT 27 - SABLE ANTELOPE



50 4/8",
T-T 31"

Superman



M	F	O	T
1	0	0	1

Name/tag: Superman 50 4/8"

Microchip: 900182001158843

Bloodline: Zambian X

Gender: Male

Age: 7 years and 2 months

Measurements:

Age at measurement:

6 years and 11 months

Length: L 50.25 R 50.5

Base: L 9.875 R 9.875

Rings: L 47 R 47

Tip to tip: 31

SCI: 120.5

Mitoc.: Namibia, Botswana,
South Africa and
Zimbabwe

Nuclear: Zambian (58%);Southern
(35%)

Dam: Green 10.6

Sire: Monster - Zambian -
Nuclear (Zambian 90%)

Other info:

Superman 50 1/2" with an amazing
tip-to-tip of 31", one of the last of the
renowned late Monster sons to be
sold from Lumarie. The breeding of
the late Monster speaks for itself -
this is one of the last opportunities
for you to benefit from this superior
breeding line!

Superman 50 4/8", tip-to-tip 31"



LOT 37 - BUFFALO



M	F	O	T
3	0	0	3

Bloodline: Lumarie Buffalo

Age: Young

Other Info:

It's all about the perfect shape for a super trophy! 3 Young specific buffalo hunting bulls from top proven Sires Serengeti 53" and Champ 49 2/8" with 138 SCI. Ideal to grow and enhance your hunting or breeding stock.



3 Young Specific Buffalo bulls



LOT 45 - LECHWE



M	F	O	T
0	6	0	6

Age: Young and Adult

Pregnant: Not checked

Other Info:

6 Heartwater Lechwe ewes from the top Lumarie breeding where rams of 30" to over 31" are being used.

Lechwe is the ideal hunting species to add to your Bushveld selection with their sought-after trophies.

Tourists just love them - especially those who have visited the Okavango envies them!

Important : permits for Lechwe has to be obtained from DAFF National.

Please start to apply for Lechwe permits now at

AISpermits@environment.gov.za

These Lechwe may remain at Lumarie for a few months until buyer's permit has been issued.



Example of Lechwe ewes



LOT 52 - HUNTING PACKAGE



M	F	O	T
0	0	1	1

Bloodline: Package

Other Info:

Hunting Package at Lumarie's newly revamped hunting lodge only 1 1/2 hours from Pretoria. 2 Hunters. 2 Nights. Self catering.

1 x Buffalo cow, 2 x Impala ewes, 1 Warthog

HUNT INCLUDES :

Accommodation

Hunting vehicle

Skinning / slaughtering

Tracker

Cold room facility

Hunting permit

HUNT EXCLUDES amongst others :

Beverages

Food

Skinning of trophy

Transport to and from Lumarie

Package can be upgraded as per normal price list. All enquiries and arrangements directly with Louis

Malan 0823798776,

louis@lumarie.net



Hunting Package



Hunting Package



Hunting Package



LOT 55 - YELLOW BLESBOK



M	F	O	T
2	0	0	2

Bloodline: Yellow

Age: Adult

Other Info:

2 Top Yellow Blesbuck Rams ideal for the Bushveld breeder or for superior hunting stock.



Specific Yellow Blesbuck rams going on Auction



LOT 63 - BREAKAWAY WEEKEND



M	F	O	T
0	0	1	1

Bloodline: Accommodation

Other Info:

It's time for a pleasant break-away! Come and enjoy yourself for 3 nights in the heart of the Bushveld at Lumarie's revamped hunting lodge, only 1 and 1/2 hours' drive from Pretoria.

Package includes:

Self-catering, 8 guests (can be upgraded at normal rate).

Splash pool

Hunting and game drives can be arranged as per normal price list

Package excludes:

Food

Beverages

Game drives (but can be arranged if needed)

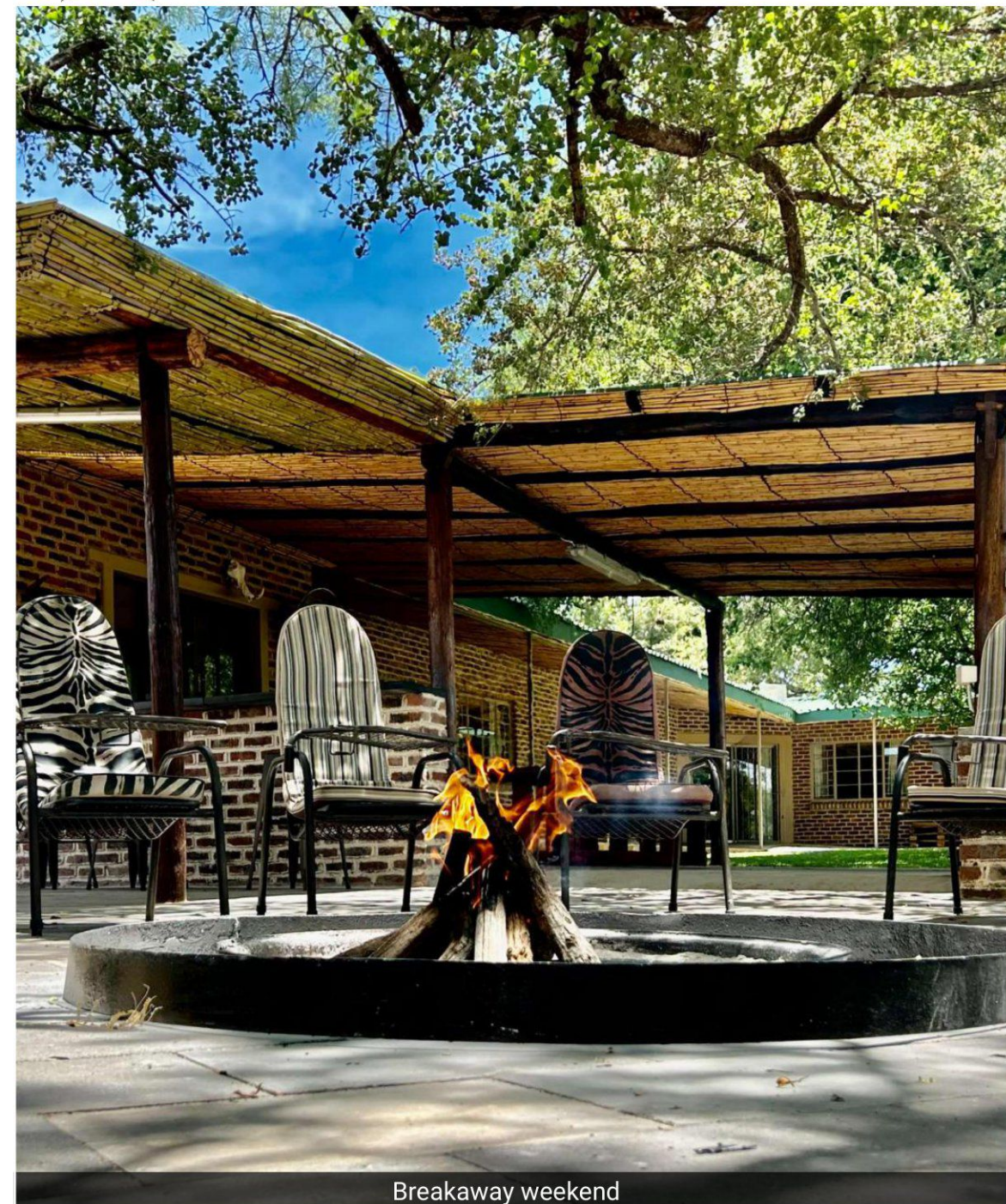

Breakaway weekend



Breakaway weekend

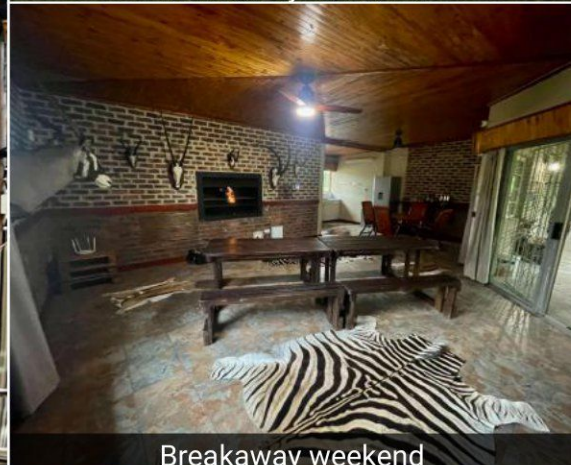

Breakaway weekend



Breakaway weekend



LOT 67 - GNU



M	F	O	T
0	8	0	8

Bloodline: Blue

Age: Adult

Pregnant: Not checked

Other Info:

8 Well-adapted Bushveld Wildebeest cows from the Lumarie breeding line. Available May 2023.



Example of Blue Wildebeest cows



LOT 75 - NYALA



M	F	O	T
0	6	0	6

Age: Adult
Pregnant: Not checked

Other Info:
6 Top genetic Nyala ewes running with big bulls of up to 31". Perfect package to enhance the Nyala genetics in your breeding.



Example of Nyala ewes



LOT 87 - CAMEROON DWARF GOAT



Jolandi

Nina

M	F	O	T
0	2	0	2

Bloodline: Cameroon

Age: Young and Adult

Pregnant: Not checked

Other Info:

Nice dwarf goat parcel to enhance the joy of your children's visit to your farm! One adult, Jolandi and one young ewe, Nina.

2 Specific Cameroon Dwarf Goat ewes. Adult, Jolandi and young ewe Nina



LOT 99 - MEATMASTER SHEEP



M	F	O	T
0	2	0	2

Bloodline: Meatmaster
Age: Adult
Pregnant: Not checked
Other Info:
2 Stunning very feminine young
Meatmaster ewes. Bushveld and
Heartwater adapted.



Specific stunning Meatmaster ewes on Auction



ZARA - LOT 107 - BUFFALO



King

Sire: King



Paternal brother, Phambili 50 6/8" (SCI 131 1/8)



Masego bull calf at foot



ZARA - LOT 107 - BUFFALO



King daughter
Zara
31 6/8"

M	F	O	T		
0	+1	1	0	1	+1

Name/tag: Zara 31 6/8"
Microchip: 4C3E392434
Bloodline: Lumarie Buffalo
Gender: Female
Age: 10 years and 1 months
Measurements:
Age at measurement:
10 years and 0 months
Spread: 31.75
Boss: L 8 R 8
Tip to tip: 73.25
SCI: 89.25
Pregnant: No
Dam: Orange 9.2 (30 4/8")
Sire: King - East African
Other info:
2-in-1 Zara 31 6/8" with a superb SCI 89 2/8, a beautiful feminine King daughter with Masego bull calf at foot. Paternal sister to the beautiful young Phambili 50"+.

2-in-1 Zara 31 6/8" with Masego bull calf at foot



ELMIE - LOT 112 - SABLE ANTELOPE



Walker
52 5/8"



Sire: Walker 52 5/8"



Running with Namwala 50 4/8"

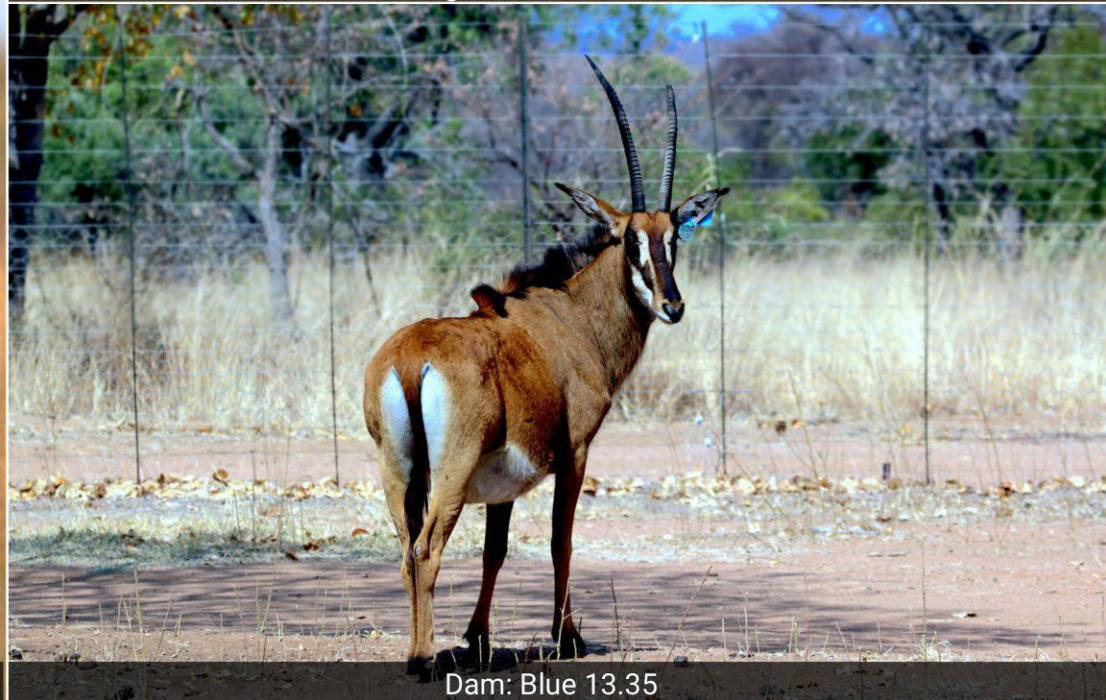

Dam: Blue 13.35



ELMIE - LOT 112 - SABLE ANTELOPE



Sire and Grandsire of top bulls, **Monster**



Paternal grandson, **Cruise 52 1/8"**



Maternal grandson, **Norris 52 6/8"**



Paternal grandson, **Epic 55 4/8"**



Son, **Giant 53 4/8"**



ELMIE - LOT 112 - SABLE ANTELOPE



Cruise
52 1/8"

Paternal brother, Cruise 52 1/8"



ELMIE - LOT 112 - SABLE ANTELOPE



Elmie

daughter of

Walker 52 5/8"

M	F	O	T
0	1	0	1

Name/tag: Elmie 30 5/8"
Microchip: 981020000473661
Bloodline: Zambian
Gender: Female
Age: 4 years and 2 months
Measurements:
Age at measurement:
4 years and 1 months
Length: L 30.375 R 30.625
Base: L 6.25 R 6.25
Rings: L 34 R 32
Tips (cm): L 22.5 R 22
Tip to tip: 19
SCI: 73.5
Mitoc.: Not tested
Pregnant: Running with
In calf to: Namwala 50 4/8"
Dam: Blue 13.35 (29 5/8")
Sire: Walker 52 5/8" West
Zambian - Nuclear
(Zambian 99%)

Other info:
Stunning Elmie 30 5/8" at only 4 years! Sire Walker 52 5/8", Grandsire the renowned late Monster. The stunning combination of young Elmie's horn length and tip-to-tip of 19", put her in the Super Sable League. She can remain at the buyer's risk until confirmed in calf to Namwala 50 4/8", from an unrelated breeding line.

Walker 52 5/8" daughter, Elmie 30 5/8", tip-to-tip 19"