

*Live*



Live / Online Auction on



app

WILD SWINKEL

3 Sept 2022



**STUD GAME BREEDERS**®



# SADDLED - LOT 6 - IMPALA



M	F	O	T
0	0	5	5

**Bloodline:** Saddled

**Other Info:**

1 + 4 Saddled Impala. Lumarie is well-known for superior quality Saddled Impala - breathtaking! If you see them, you love them! 1 young Ram 21 3/8" and 4 top ewes. Ready to put your Saddled Impala breeding upfront.



Specific Saddled Impala on Auction



# SNOW WHITE - LOT 9 - ROYAL GNU



*Snow  
White  
21 5/8"*



Running with: **John Snow 26 5/8"**

Snow White

M	F	O	T
0	1	0	1

**Name/tag:** Snow White  
**Microchip:** 991001000556771  
**Bloodline:** Royal  
**Gender:** Female  
**Age:** 6 years and 8 months  
**Measurements:**  
**Age at measurement:** 6 years and 5 months  
**Spread:** 21.625  
**Boss:** L 9.375 R 9.375  
**Tip to tip:** 34.125  
**SCI:** 52.875  
**Pregnant:** Running with  
**In calf to:** John Snow 26 5/8"  
**Sire:** Clover/White 10.1  
**Other info:**  
 Snow White can bring the beauty of the best color variants to your farm! Royal Gnu is a superior investment as they have all the survivor characteristics of the Gnu which makes it a sound and safe Wildlife Investment. Royal Gnu is very high in demand in the hunting industry to provide the Royal Flush. Start now and enjoy success! Running with John Snow. Sire : Clover. Take note that there is another beautiful Royal Gnu cow on the Silent Auction, Lot 32.



# KILIMANJARO - LOT 10 - GNU



*Kilimanjaro 26 2/8"*



Kilimanjaro 26 2/8"



*Pablo*

Sire: Pablo



*Everest*

Dam is Everest daughter (not verified)



# KILIMANJARO - LOT 10 - GNU



*Kilimanjaro*  
*26 2/8"*

M	F	O	T
1	0	0	1

**Name/tag:** Kilimanjaro 26 2/8"  
**Microchip:** 991001003305482  
**Bloodline:** Kings  
**Gender:** Male  
**Age:** 2 years and 7 months  
**Measurements:**  
**Age at measurement:**  
2 years and 5 months  
**Spread:** 26.25  
**Boss:** L 13 R 13  
**Tip to tip:** 53.75  
**SCI:** 79.75  
**Dam:** Everest daughter (not verified)  
**Sire:** Pablo

**Other info:**  
Kilimanjaro 26 2/8", a young superb Kings Gnu bull - a combination of 2 top breeding lines : the well-known Everest with the Picasso/Pablo lines. Kilimanjaro has what it takes to be a magnificent King Gnu breeding bull. The result : 26"+ spread, SCI 79.75, tip-to-tip of 53.75" combined with the beautiful Pablo white flanks. Surely the King Gnu bull to do justice to your breeding.

Kilimanjaro 26 2/8"



# VICKY - LOT 19 - BUFFALO



*Statement 49 2/8"*

In calf to: Statement 49 2/8"



Dam: Yellow 13.13 (37 5/8")



Paternal sister, Alice 38 7/8" at 6y 4m



# VICKY - LOT 19 - BUFFALO



*Mr Worldwide*  
*50 4/8"*

*Serengeti 53"*

Paternal Brother, Mr Worldwide 50 4/8" and Sire: Serengeti 53"



# VICKY - LOT 19 - BUFFALO



*Vicky 32 3/8"*



Vicky 32 3/8"

M	F	O	T
0	1	0	1

**Name/tag:** Vicky 32 3/8"  
**Microchip:** 991001000556743  
**Bloodline:** Lumarie Buffalo  
**Gender:** Female  
**Age:** 4 years and 9 months  
**Measurements:**  
**Age at measurement:** 4 years and 5 months  
**Spread:** 32.375  
**Boss:** L 9 R 9  
**Tip to tip:** 62.5  
**SCI:** 80.5  
**Pregnant:** Yes - Certified  
**Term:** Mid  
**In calf to:** Statement 49 2/8"  
**Dam:** Yellow 13.13 (37 5/8")  
**Sire:** Serengeti 53" - East African

**Other info:**  
2-in-1 Vicky, an amazing product of the Lumarie quality buffalo breeding line! Sire Serengeti 53", Grandsire renowned Brits, paternal Uncle the super star Horizon 55"+, with a superb 37 5/8" Dam. The smallest female in Vicky's family tree is 37 1/8" and the biggest 39 1/8". She is in calf to the young exciting Statement, already 49 2/8", a complete different top breeding line bull. Buffalo breeding at its best!



# BERNICE - LOT 25 - SABLE ANTELOPE



*Giant*  
*53 1/8"*

In calf to Giant 53 1/8"



Sire: Monster 49"



Dam: Jessica 33"



# BERNICE - LOT 25 - SABLE ANTELOPE



**Bernice 33 3/8"**  
**unborn**  
**Giant 53 1/8"**  
**calf**



Giant 53 1/8"



Monster



Blue 10.2 (33 1/8")



Full Brother of Bernice 33 3/8",  
Zambuck 51 2/8"



Bernice 33 3/8"



Monster



Jessica 33"



# BERNICE - LOT 25 - SABLE ANTELOPE



M	F	O	T
0	1	0	1

**Name/tag:** Bernice 33 3/8"  
**Microchip:** 4C42026A20  
**Bloodline:** West Zambian  
**Gender:** Female  
**Age:** 8 years and 8 months

**Measurements:**  
**Age at measurement:**  
 8 years and 6 months

**Length:** L 33.375 R 33.25

**Base:** L 6.125 R 6.125

**Tips (cm):** L 29.5 R 29.5

**Tip to tip:** 13.625

**SCI:** 78.875

**Mitoc.:** Zambesi, Western Zambia

**Nuclear:** Zambian (95%)

**Pregnant:** Yes - Certified

**Term:** Mid

**In calf to:** Giant 53 1/8"

**Dam:** Jessica (33") West Zambian - Nuclear (Zambian 100%)

**Sire:** Monster - Zambian - Nuclear (Zambian 90%)

**Other info:**

2-in-1 Bernice 33 3/8", tip-to-tip 13" stunning West Zambian, daughter of the renowned Monster, Dam Lumarie's top breeding cow, Jessica 33" WZ. Bernice's maternal line has already bred 4 x 50" Sable bulls at Lumarie. In calf to the magnificent Giant 53 1/8". Bernice and her progeny could move your West Zambian breeding to an untouchable level! Your opportunity to acquire some of Lumarie's best.



*Bernice*  
 33 3/8"

Bernice 33 3/8"



# MILKY WAY - LOT 27 - CATTLE



*Botse*



Dam: Botse/NANK 09-006



Sire: NANK 07-098



Maternal sister, LU 19.45



# MILKY WAY - LOT 27 - CATTLE



*Jupiter*



In calf to: Jupiter/A07016, Sire of the beautiful mottled bull, Dollar.



# MILKY WAY - LOT 27 - CATTLE



## Milky Way

M	F	O	T
0	1	0	1

**Name/tag:** Milky Way/LU 17.12  
**Microchip:** 991001000564159  
**Bloodline:** Ankole  
**Gender:** Female  
**Age:** 4 years and 8 months

**Measurements:**  
**Age at measurement:**  
 4 years and 6 months

**Length:** L 32 R 32.625

**Base:** L 16.5 R 16.5

**Tip to tip:** 40.375

**SCI:** 97.625

**Pregnant:** Yes - Certified

**Term:** Early

**In calf to:** Jupiter / A07016

**Dam:** Botse/NANK 09-006

**Sire:** NANK 07-098

### Other info:

2-in-1 Milky Way is a stunning young Ankole stud cow. Bred from the best Lumarie Ankole Stud genetics. Dam Botse, meaning "beautiful" as she has a combination of excellent thick and long horns with a lovely mottled coat with an excellent meat carrying capacity and embryo flush record.

Milky Way is an excellent resemblance of top breeding with a stunning mottled coat giving one the impression of the stars in the Milky Way. Note her Ankole trophy - the mark of excellence! Confirmed in calf to Jupiter, Sire of the beautiful mottled bull, Dollar. Ankole Stud reg nr 5510065633.

Milky Way/LU 17.12



# RAINBOW - LOT 28 - CATTLE



*Modjadji*

Dam: Modjadji / NANK 07-127



Rainbow/LU 19.16



Running with Jupiter, Sire of the beautiful mottled bull.



Dollar the beautiful mottled bull, son of Jupiter/A07016



# RAINBOW - LOT 28 - CATTLE



*Mr  
President*

Sire: Mr President/NANK 08-007



Paternal Sister, LU 19.45



Paternal Sister, Kuti/LU 19.23



# RAINBOW - LOT 28 - CATTLE



M	F	O	T
0	1	0	1

**Name/tag:** Rainbow/LU 19.16  
**Microchip:** 981020000473671  
**Bloodline:** Ankole  
**Gender:** Female  
**Age:** 3 years and 6 months

**Measurements:**  
**Age at measurement:**  
3 years and 4 months

**Length:** L 29.5 R 29.75

**Base:** L 15.625 R 15.625

**Tip to tip:** 38.625

**SCI:** 90.5

**Pregnant:** Running with

**In calf to:** Jupiter / A07016

**Dam:** Modjadji / NANK 07-127

**Sire:** Mr President

**Other info:**

Rainbow is a sought-after young Mr President mottled daughter with an excellent mottled Dam, Modjadji (Rainbow Queen). Rainbow is a new generation Ankole heifer where the breeding and genetics are a combination of excellent trophies, mottled coats and good meat carrying capacity. This is our main goal and your opportunity to join this successful Ankole breeding. Rainbow will bring joy to your Ankole herd. Will be available once confirmed in calf to Jupiter (Sire of the beautiful mottled bull, Dollar), thereby completing the 2-in-1. Stud Reg nr 5510266306.

## Rainbow



Rainbow/LU 19.16



# JENNY - LOT 31 - BUFFALO



*Malan*  
*52 4/8"*

In calf to Malan 52 4/8"



# JENNY - LOT 31 - BUFFALO



*Horison 55 6/8"*



Sire: Horison 55 6/8"



Dam: First Lady 39 2/8"



Daughter of Jenny 33 1/8"



# JENNY - LOT 31 - BUFFALO



*Sire: Horison*  
*Jenny 33 1/8"*

Jenny 33 1/8"



# JENNY - LOT 31 - BUFFALO



M	F	O	T
0	1	0	1

**Name/tag:** Jenny 33 1/8"  
**Microchip:** 900182000812680  
**Bloodline:** East African  
**Gender:** Female  
**Age:** 8 years and 3 months  
**Measurements:**  
**Age at measurement:**  
8 years and 0 months  
**Spread:** 33.125  
**Boss:** L 7.5 R 7.5  
**Tip to tip:** 69  
**SCI:** 84  
**Pregnant:** Yes - Certified  
**Term:** Mid  
**In calf to:** Malan 52 4/8"  
**Dam:** First Lady (39 2/8")  
**Sire:** Horison 55+ - East African

**Other info:**  
2-in-1 Jenny 33 1/8", stunning East African daughter of the late super star Horison 55"+. Dam the magnificent First Lady 39 2/8". In calf to Malan 52"+ son of Horison 55"+. Half-sister to half-brother line breeding at its best! Horison 55"+ daughters have become very valuable due to the tragic death of Horison. This is your opportunity to acquire the superb combination of Horison 55"+ and First Lady 39 2/8" genetics. Note the photo of Jenny's beautiful calf.

*Sire: Horison  
Jenny  
33 1/8"*

Jenny 33 1/8"



# MR WORLDWIDE - LOT 33 - BUFFALO



*Mr  
Worldwide  
50 4/8"*

Mr Worldwide 50 4/8"



# MR WORLDWIDE - LOT 33 - BUFFALO



*Alice 38 7/8" at 6y 4m*



Paternal sister, Alice 38 7/8" at 6y 4m



Paternal Sister, Vicky 32 3/8" (On Auction Lot 19)



Dam: Red 6.5 (32 6/8") SCI 93



# MR WORLDWIDE - LOT 33 - BUFFALO



*Serengeti*  
*53"*

Sire: Serengeti 53"



# MR WORLDWIDE - LOT 33 - BUFFALO



*Kgosi 49 1/8"*



Paternal brother, Kgosi 49 1/8"



Maternal brother, Yellow/Red 17.60 at 4jr



Mr Worldwide 50 4/8"



# MR WORLDWIDE - LOT 33 - BUFFALO



M	F	O	T
1	0	0	1

Name/tag: Mr Worldwide 50 4/8"

Microchip: 900182001062820

Bloodline: East African

Gender: Male

Age: 7 years and 8 months

Measurements:

Age at measurement:

7 years and 5 months

Spread: 50.5

Boss: L 14 R 14

Tip to tip: 86.875

SCI: 114.875

Dam: Red 6.5 (32 6/8")

Sire: Serengeti 53" - East African

Other info:

Mr Worldwide 50 1/2", East African son of Serengeti 53". Serengeti grew at 13y 7m from 52 1/8" to 53" at 15y 3m. Just imagine the growth potential in Mr Worldwide. With a Dam measuring SCI 93, Grand Sire Brits (also the Sire of the super star Horison 55"+) and Grand Dam 37 1/8", Mr Worldwide has the genetic backing to take your East African Buffalo breeding to the next level.

*Mr  
Worldwide  
50 4/8"*

Mr Worldwide 50 4/8"



# MIA - LOT 37 - BUFFALO



Full brother 49" at 6 y



Dam: Green 10.4 (38 1/8")



Sire: King



# MIA - LOT 37 - BUFFALO



*Mr Worldwide 50 4/8"*



Serengeti 53" heifer calf at foot



Mia 36 2/8", bull calf at 2y

Running with Mr Worldwide 50 4/8", paternal brother of heifer calf at foot



# MIA - LOT 37 - BUFFALO



Paternal Brother  
of Orange 22.13  
and Mia 36 2/8"  
Running with,  
**MR WORLDWIDE**  
50 4/8"



Serengeti 53" (EA)



Brits 49 5/8" (EA)



Red 6 (37 1/8") EA

**Orange 22.13**



Mia 36 2/8"



King (EA)



Full Brother of Mia 36 2/8", 49" at 6y



Green 10.4 (38 1/8")



# MIA - LOT 37 - BUFFALO



M	F	O	T
0	1 +1	0	1 +1

**Name/tag:** Mia 36 2/8"  
**Microchip:** 7110317E51  
**Bloodline:** Lumarie Buffalo  
**Gender:** Female  
**Age:** 8 years and 6 months  
**Measurements:**  
**Age at measurement:**  
 8 years and 3 months  
**Spread:** 36.25  
**Boss:** L 8 R 8  
**Tip to tip:** 72.75  
**SCI:** 88.75  
**Pregnant:** Running with  
**In calf to:** Mr Worldwide 50 4/8"  
**Dam:** Green 10.4 (38 1/8")  
**Sire:** King - East African

**Other info:**  
 2-in-1+ Mia 36 2/8" Brits granddaughter, is amazing! She competes with the best of the best. The product of Lumarie superb buffalo breeding. Full brother already measuring 49" at 6 years - this just shows that her breeding line is trustworthy. Dam 37 5/8". She comes with a Serengeti 53" heifer calf at foot, running with Mr Worldwide 50 1/2", son of Serengeti 53". Mia 36 2/8" with her stunning curls and SCI 88.75, combined with her feminine looks and genetic background, resulted in one of the most beautiful Buffalo cows. Her daughter's genetics are even more impressive! This surely is the lot on auction not to be missed!

*Mia*  
 36 2/8"

Mia 36 2/8" with Serengeti 53" heifer calf at foot



# SHAKESPEARE - LOT 44 - SABLE ANTELOPE



*Giant*  
*53 1/8"*

Maternal Brother, Giant 53 1/8"



Dam: Blue 10.2 (33 1/8")



Sire: Romeo 49 4/8"



# SHAKESPEARE - LOT 44 - SABLE ANTELOPE



Romeo 49 4/8"



Mike Johnson (WZ)



Maternal Brother of Shakespeare,  
Giant 53 1/8"



Blue 10.2 (33 1/8")



Madala 48" (WZ)



# SHAKESPEARE - LOT 44 - SABLE ANTELOPE



*Shakespeare*  
52"

M	F	O	T
1	0	0	1

**Name/tag:** Shakespeare 52"  
**Microchip:** 900182000902890  
**Bloodline:** Zambian  
**Gender:** Male  
**Age:** 7 years and 3 months  
**Measurements:**  
**Age at measurement:**  
 7 years and 1 months  
**Length:** L 52 R 51.5  
**Base:** L 10.5 R 10.5  
**Tips (cm):** L 32.5 R 32.5  
**Tip to tip:** 29.5  
**SCI:** 124.5  
**Mitoc.:** Not tested  
**Nuclear:** pending  
**Dam:** Blue 10.2 (33 1/8")  
 Zambian - Nuclear  
 (Zambian 99%)  
**Sire:** Romeo 49 4/8" West  
 Zambian - Nuclear  
 (Zambian 99%)

**Other info:**  
 Shakespeare 52" Zambian, biggest Romeo son ever on offer, tip-to-tip 29 4/8". We named him Shakespeare because one can write a book about him! This breeding is a combination of the Mike Johnson West Zambian and Madala breeding lines resulting in an amazing Lumarie quality breeding bull. Remember : he is also the maternal brother to the magnificent Giant 53 1/8". The Nuclear DNA of both Dam & Sire is 99% Zambian.



Shakespeare 52"



# BEN-HUR - LOT 46 - ROAN ANTELOPE



*Ben-Hur*  
*33"*



Ben-Hur 33"



Sire: Masseur 33"+



Grandsire: Majestic 34 4/8"



# BEN-HUR - LOT 46 - ROAN ANTELOPE



## *Ben-Hur* 33"

M	F	O	T
1	0	0	1

**Name/tag:** Ben-Hur 33"  
**Microchip:** 900032001928613  
**Bloodline:** Southern/East/Central Africa  
**Gender:** Male  
**Age:** 8 years and 8 months  
**Measurements:**  
**Age at measurement:** 8 years and 6 months  
**Length:** L 32.75 R 33  
**Base:** L 8.875 R 8.875  
**Tips (cm):** L 17 R 17  
**Tip to tip:** 11  
**SCI:** 83.5  
**Mitoc.:** East/central Africa  
**Nuclear:** East/Central/Southern Africa  
**Dam:** Shelanti cow (28 6/8" at 40 months)  
**Sire:** Masseur 33"+  
**Other info:**  
 Ben-Hur 33", a Roan bull with exceptional genetic background! Grand Sire the renowned Majestic 34 1/2" and Sire Masseur 33". His dam measures an amazing 28 6/8". This genetic combination will ensure Roan breeding on a next level. Lumarie has successfully used Ben-Hur in our Roan breeding program.



Ben-Hur 33"



# LOT 48 - HEARTWATER SPRINGBOK



*Hercules*  
18 5/8"



*Pieter-Steph*  
19 4/8"

Sire: Hercules 18 5/8"

Was running with Pieter-Steph 19 4/8"



Specific Springbok ewes on Auction now running with Pollard 17 7/8"

M	F	O	T
0	4	0	4

**Bloodline:** Kalahari  
**Age:** Adult  
**Pregnant:** Running with  
**Other Info:**  
 4 Magnificent Heartwater Kalahari/Damara Gems of the Bushveld. First time ever 11" - 12 7/8" Hercules 18 5/8" daughters on offer. Was running with Pieter-Steph 19 1/2", now running with Pollard in auction boma. Specific young ewes on auction :  
 Green 18.30 (12 7/8"), Green 20.9 (12 6/8"), Green 20.16 (11 1/8") & Green 20.15 (11 1/8"). Bred in severe Heartwater Bushveld area.



# POLLARD - LOT 49 - HEARTWATER SPRINGBOK

STUD GAME BREEDERS<sup>®</sup>



*Hercules*  
18 5/8"

Sire: Hercules 18 5/8"



Paternal brother, Pieter-Steph 19 4/8"



Paternal Brother, Handre 18 6/8"



# POLLARD - LOT 49 - HEARTWATER SPRINGBOK



M	F	O	T
1	0	0	1

**Name/tag:** Pollard 17 7/8"  
**Microchip:** 991001000563671  
**Bloodline:** Kalahari  
**Gender:** Male  
**Age:** 4 years and 7 months  
**Measurements:**  
**Age at measurement:**  
4 years and 4 months  
**Length:** L 17.5 R 17.875  
**Base:** L 6 R 6  
**Tip to tip:** 7.125  
**SCI:** 47.375  
**Sire:** Hercules 18 5/8"

**Other info:**  
Pollard 17 7/8" a top Heartwater Kalahari/Damara Springbok ram. Son of Hercules 18 5/8" and just like his namesake, he is a Word class Springbok! Pollard has been successfully used in the Lumarie Springbok breeding program and well-adapted in the severe Bela-Bela Bushveld Heartwater area where he was also bred & born.

*Pollard*  
*17 7/8"*



Pollard 17 7/8"



# MISTY - LOT 71 - CATTLE

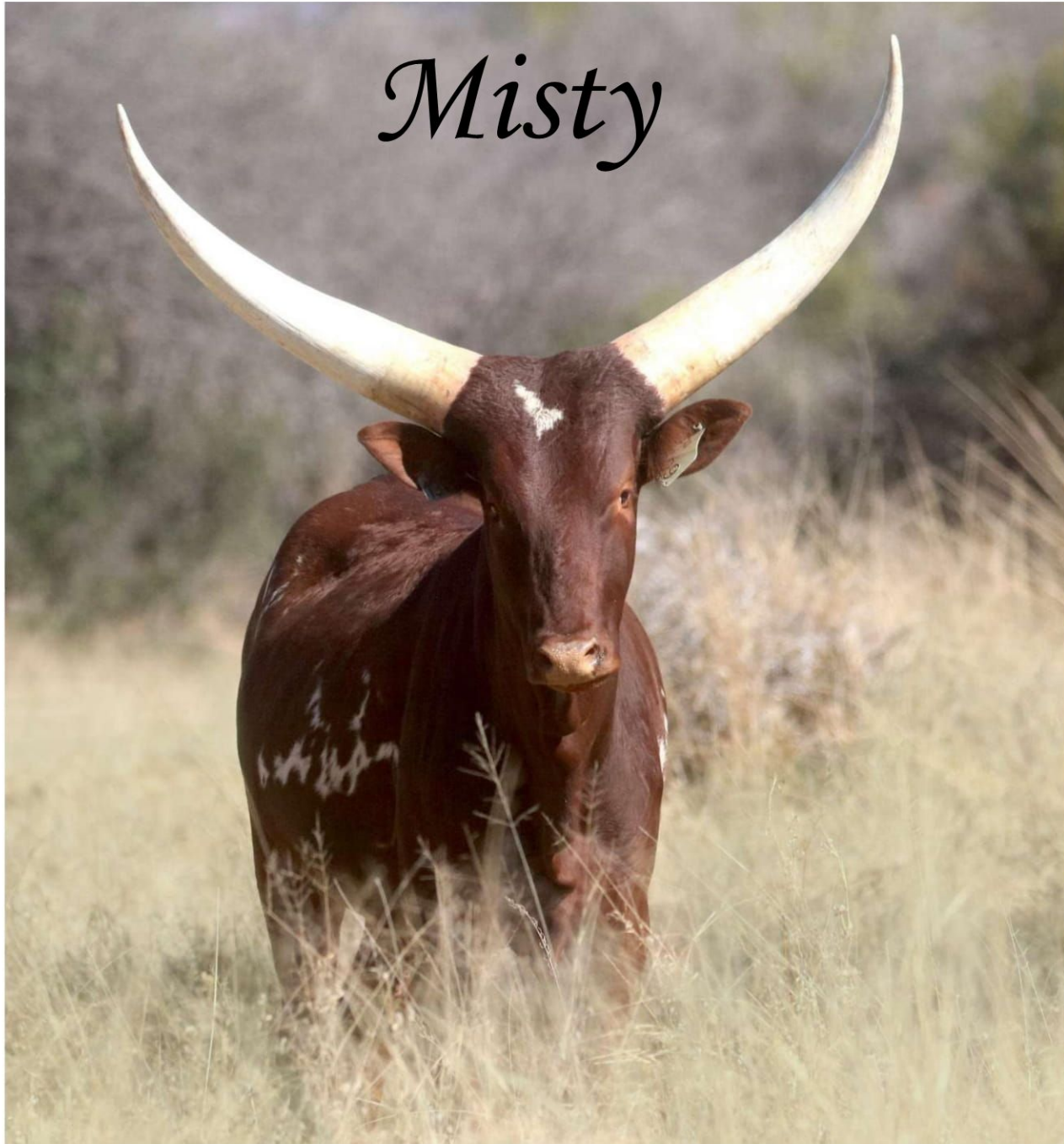

*Misty*

Misty/LU 19.29

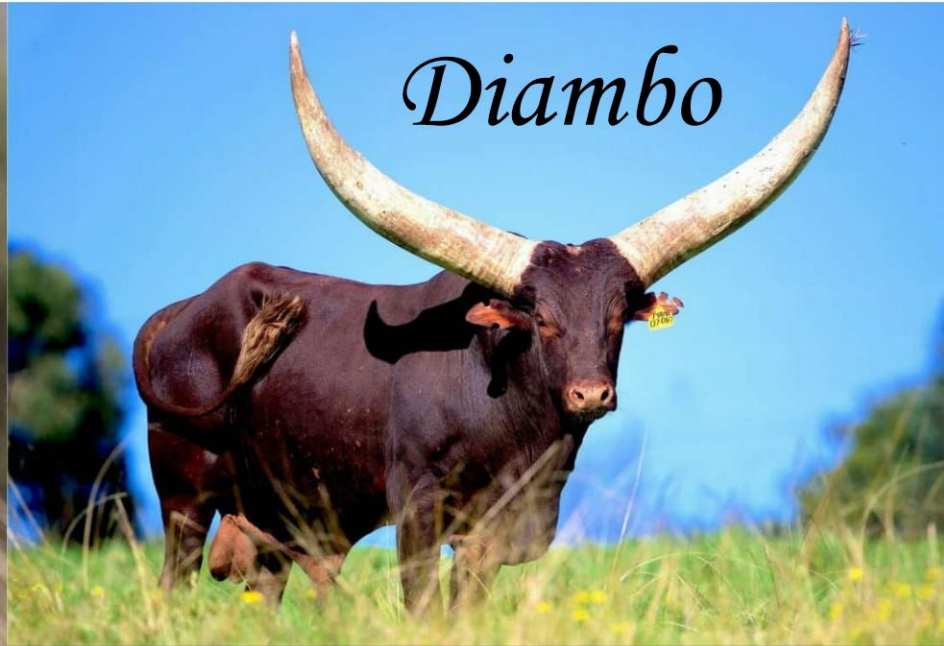

*Diambo*

Possibly in calf to: Diambo/NANK 07-047



*Jupiter*

Possibly in calf to: Jupiter, Sire of the beautiful mottled bull, Dollar.



# MISTY - LOT 71 - CATTLE



*Uganda*



Sire: Uganda/A07039



Dam: Elizabeth / A07021 (43")



Full sister, Sally/LU 19.34



# MISTY - LOT 71 - CATTLE



M	F	O	T
0	1	0	1

**Name/tag:** Misty / LU 19.29  
**Microchip:** 981020000474076  
**Bloodline:** Ankole  
**Gender:** Female  
**Age:** 3 years and 5 months  
**Measurements:**  
**Age at measurement:**  
3 years and 4 months  
**Length:** L 29 R 29.25  
**Base:** L 16 R 16  
**Tip to tip:** 44  
**SCI:** 90.25  
**Pregnant:** To be confirmed  
**Term:** Late  
**In calf to:** Jupiter / A07016  
**Dam:** Elizabeth / A07021 (43")  
**Sire:** Uganda/A07039

**Other info:**  
2-in-1 Misty, a magnificent young mottled Ankole heifer. She has the combination of super Ankole characteristics : excellent trophy already at a very young age, good meat carrying capacity combined with a beautiful mottled coat resulting in her name, Misty. Daughter of the top mottled Uganda and magnificent Dam Elizabeth 43" who has a top embryo flushing record. On top of this, Misty is late in calf to either Jupiter/A07016 or Diambo/NANK 07-047. Full sister to the gorgeous Sally. Stud reg nr 5510336406.

*Misty*

Misty / LU 19.29



# MATLA - LOT 72 - CATTLE



*Matla*



Matla/LU 17.10



# MATLA - LOT 72 - CATTLE



Sire: NANK 07-071



Dam: Aluna/NANK 06-009 (45 1/8")



Paternal sister, Ashley/LU 17.06



# MATLA - LOT 72 - CATTLE



Paternal sister of Matla, Ashely



NANK 07-071



BA 2 (At young age)



A32



BA1

BA 1



Matla / LU 17.10

ON  
AUCTION



Aluna / NANK 06-009 (45 1/8")



A11



# MATLA - LOT 72 - CATTLE



M	F	O	T
1	0	0	1

Name/tag: Matla/LU 17.10

Microchip: 991001000564147

Bloodline: Ankole

Gender: Male

Age: 4 years and 9 months

Measurements:

Age at measurement:

4 years and 7 months

Length: L 34 R 36

Base: L 17.25 R 17.75

Tip to tip: 49.75

SCI: 105

Dam: Aluna / NANK 06-009 (45 1/8")

Sire: NANK 07-071

Other info:

Matla, the stunning young Ankole star! Ideal breeding bull for the breeders who want to breed large trophies and beautiful mottled coats. Matla's Dam, Aluna 45 1/8", base 18 3/4" has exceptional thick and long trophies. Matla's Sire also has a good trophy at a young age and has bred the superb mottled Ashley (note her photo). Impressive Family Tree. Matla will put your Ankole breeding in the right direction. Dynamite Ankole genetics! Stud Reg nr 5510309916

*Matla*

Matla/LU 17.10



# TRUMP - LOT 78 - SABLE ANTELOPE



*Trump*  
*52 6/8"*

Trump 52 6/8"



Sire: Punte 50"



Paternal Brother, Epic 55 4/8"



# TRUMP - LOT 78 - SABLE ANTELOPE



# Trump 52 6/8"

M	F	O	T
1	0	0	1

**Name/tag:** Trump 52 6/8"  
**Microchip:** 900182001062843  
**Bloodline:** Zambian  
**Gender:** Male  
**Age:** 7 years and 8 months

**Measurements:**  
**Age at measurement:**  
 7 years and 4 months

**Length:** L 52.5 R 52.75  
**Base:** L 9.625 R 9.625  
**Rings:** L 45 R 45  
**Tips (cm):** L 32 R 30

**Tip to tip:** 26.375  
**SCI:** 124.5

**Mitoc.:** Ikelenge, Kafue and  
 Luangwa, Zambia  
**Nuclear:** Zambian (98%) and 0%  
 Other

**Dam:** Blue 4.2 (30 2/8")  
**Sire:** Punte 50"

**Other info:**  
 Trump 52 6/8" Zambian - the name says it all : a true Legend! A grandson of the legendary Monster, son of Punte 50" and paternal brother to the young Epic 55 1/2". Trump is a proven Lumarie breeding bull with very symmetrical trophy, big body and from the proven genetic Monster line. Trump 52 6/8" will have a great positive impact to your Sable breeding.

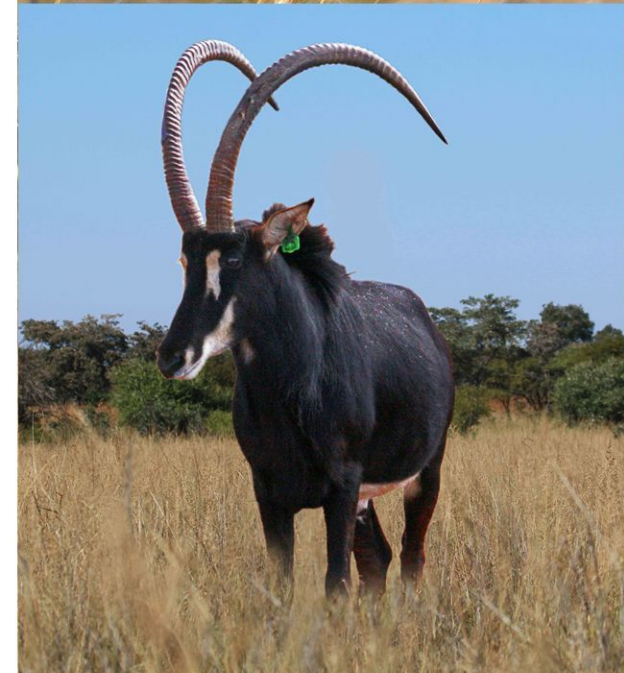

Grandsire: Monster 49"

Trump 52 6/8"



# PRETTY WOMAN - LOT 83 - BUFFALO



*Malan 52 4/8"*

To be confirmed in calf to Malan 52 4/8"



Sire: Brits 49 5/8"

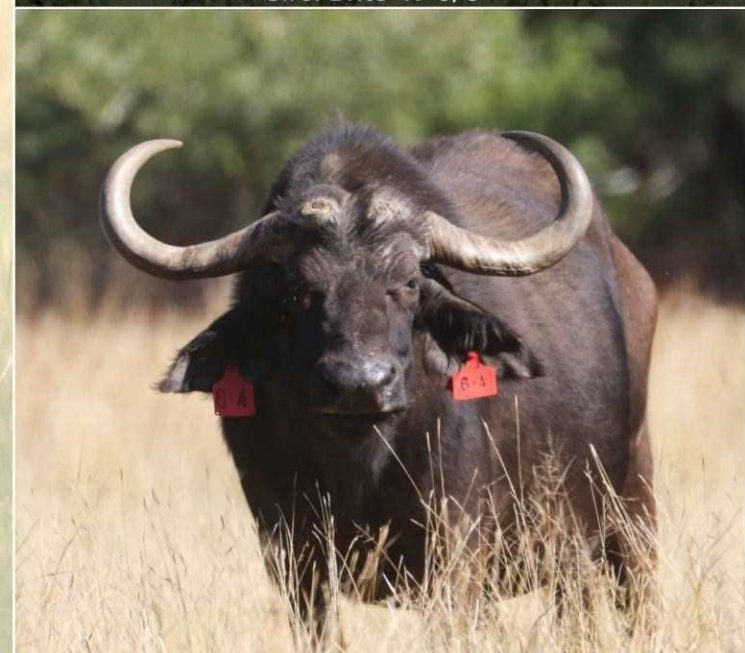

Dam: Red 6.4 (34 2/8")



# PRETTY WOMAN - LOT 83 - BUFFALO



*Pretty  
Woman  
39 7/8"*

Pretty Woman 39 7/8"



# PRETTY WOMAN - LOT 83 - BUFFALO



M	F	O	T
0	1	0	1

**Name/tag:** Pretty Woman 39 7/8"

**Microchip:** 900182000812671

**Bloodline:** East African

**Gender:** Female

**Age:** 8 years and 7 months

**Measurements:**

**Age at measurement:**

8 years and 4 months

**Spread:** 39.875

**Boss:** L 8.5 R 8.5

**Tip to tip:** 68.875

**SCI:** 85.875

**Pregnant:** To be confirmed

**In calf to:** Malan 52 4/8"

**Dam:** Red 6.4 (34 2/8")

**Sire:** Brits 49 5/8" - East African

**Other info:**

2-in-1 Pretty Woman 39 7/8" Simply the Best! A stunning East African buffalo cow almost 40", daughter of the renowned Brits with a top proven Dam who has produced only outstanding progeny. On top of this she will be available once in calf to the magnificent Malan 52"+ (note his beautiful curls), son of the super star Horison 55"+. This Pretty Woman package with her stunning looks and characteristics is backed by some of the best genetics in the South African Buffalo industry! Surely a cow for the connoisseur buffalo breeder.

*Pretty  
Woman  
39 7/8"*

Pretty Woman 39 7/8"