

STUD GAME BREEDERS[®]



Malan
51 2/8"

Live on  app
WILDSWINKEL
maklik eerlik direk

Lumarie Catalogue - Live



Live Streaming / Online / Stud Game Breeders Auction, opens 3-4 September 2021



Live Bidding Starts
2 September

LOT 3 - CATTLE



Africa

Africa 3y 11m



Live Bidding Starts
2 September

LOT 3 - CATTLE



*Leading
Lady*

Leading Lady



Live Bidding Starts
2 September

LOT 3 - CATTLE



Africa 3y 11m

ON
AUCTION



ANK 10-119



BA 2



A18



Leading Lady/NANK 10-103



ANK 06-002 (AT 1.5 YEARS)



Merlot / ANK 06-006



Live Bidding Starts
2 September

LOT 3 - CATTLE



M	F	O	T
1	0	0	1

Name/tag: Africa 3y 11m
Microchip: 991001000564149
Bloodline: Ankole
Gender: Male
Age: 3 years and 11 months
Measurements:
Age at measurement:
3 years and 9 months
Length: L 33.5 R 34
Base: L 16.25 R 16
Tip to tip: 41
SCI: 99.75
Dam: Leading Lady / NANK 10
- 103
Sire: ANK 10-119

Other info:
Africa, a stunning young muscular Stud Ankole bull (Ankole Stud Reg Nr 5510309965) with massive breeding potential. At under 4 years of age this bull is already a valuable combination of curve bending horn length, striking colour and masculine characteristics. Africa is correct in structure with good conformation and a tidy underline with noticeable musculature on his hind section. As a top son of his magnificent dam, Leading Lady, an Ankole cow who ticks all the necessary boxes, Africa would complement any stud breeding program as he has done in Lumarie's stud. Semen retained for own use. Ankole cattle's popularity is due to multipurpose and dynamic breed in ecotourism, unique beef characteristics, the array of uses of horn products, mottled coats and the fast growing interest for the labola market to name a few.

Africa

Africa 3y 11m



Live Bidding Starts
2 September

LOT 7 - KUDU



M	F	O	T
1	0	0	1

Name/tag: Rolex 64 4/8"
Microchip: 991001003305964
Bloodline: Greater
Gender: Male
Age: 9 years and 8 months

Measurements:
Age at measurement:
9 years and 5 months

Length: L 62.125 R 64.5

Base: L 11 R 11.25

Tip to tip: 34

SCI: 148.875

Other info:

Rolex 64 4/8", a superb kudu breeding bull! Impressive tip-to-tip of 34". Rolex resembles quality! This is the specimen kudu bull every breeder and hunter envy. Ideal to enhance your kudu breeding to the next level. Estimated age. Good news - Rolex is well-acquainted in a boma situation and used to feeding. Translocation adaptability should therefore be much smoother.



Rolex

Rolex 64 4/8"



Live Bidding Starts
2 September

LOT 12 - BUFFALO



Serengeti 52 1/8"

Serengeti 52 1/8" bull calf at foot and again in calf to Serengeti 52 1/8"



Sire: King 47 1/8"



Dam: Maggy 38 2/8"



Live Bidding Starts 2
September

LOT 12 - BUFFALO



Horison
55 6/8"

Paternal Uncle, Horison 55 6/8"



Live Bidding Starts
2 September

LOT 12 - BUFFALO



M	F	O	T
0	+1	1	0
			1
			+1

Name/tag: Melissa 32 2/8"
Microchip: 900182000812651
Bloodline: Lumarie Buffalo
Gender: Female
Age: 7 years and 4 months
Measurements:
Age at measurement:
 7 years and 1 months
Spread: 32.25
Boss: L 8.5 R 8.5
Tip to tip: 62.375
SCI: 79.375
Pregnant: Yes - Certified
Term: Mid
In calf to: Serengeti 52 1/8" - East African
Dam: Maggy 38 2/8"
Sire: King 47 1/8" - East African

Other info:
 3-in-1 Melissa 32 2/8" with an amazing pedigree. Dam Maggy 38 2/8" and granddam 36 5/8". Grandsire Brits 49 5/8". Sire King who has also bred 50 4/8" Phambili (Lot 37 on auction). Offered with a magnificent Serengeti 52" bull calf at foot and again in to calf to Serengeti 52" to complete the 3-in-1 dynamite package! Horison 55"+ is also her paternal uncle.



Melissa

Melissa 32 2/8" with Serengeti 52 1/8" bull calf at foot



Live Bidding Starts
2 September

LOT 17 - CATTLE

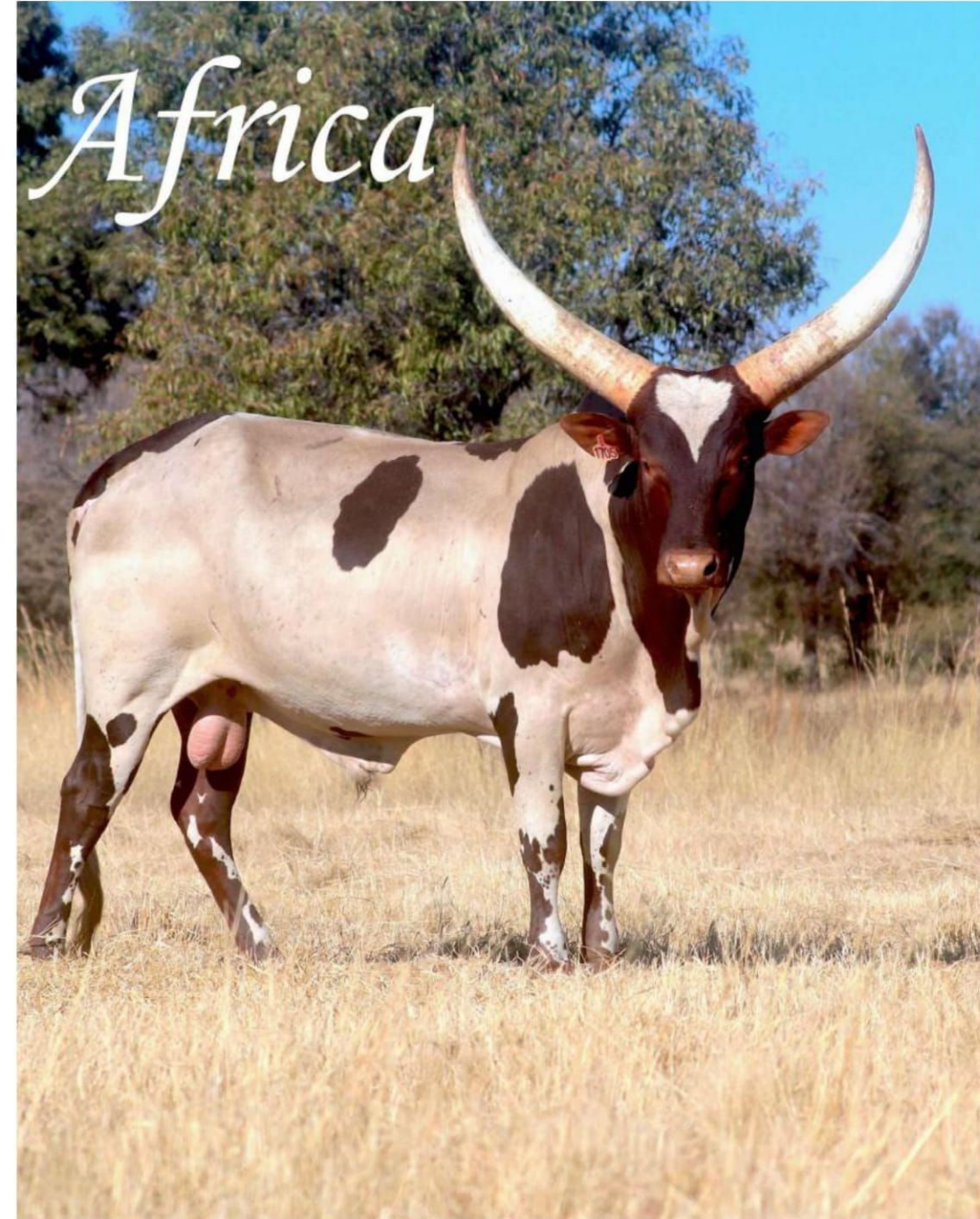

In calf to Africa 3y 11m

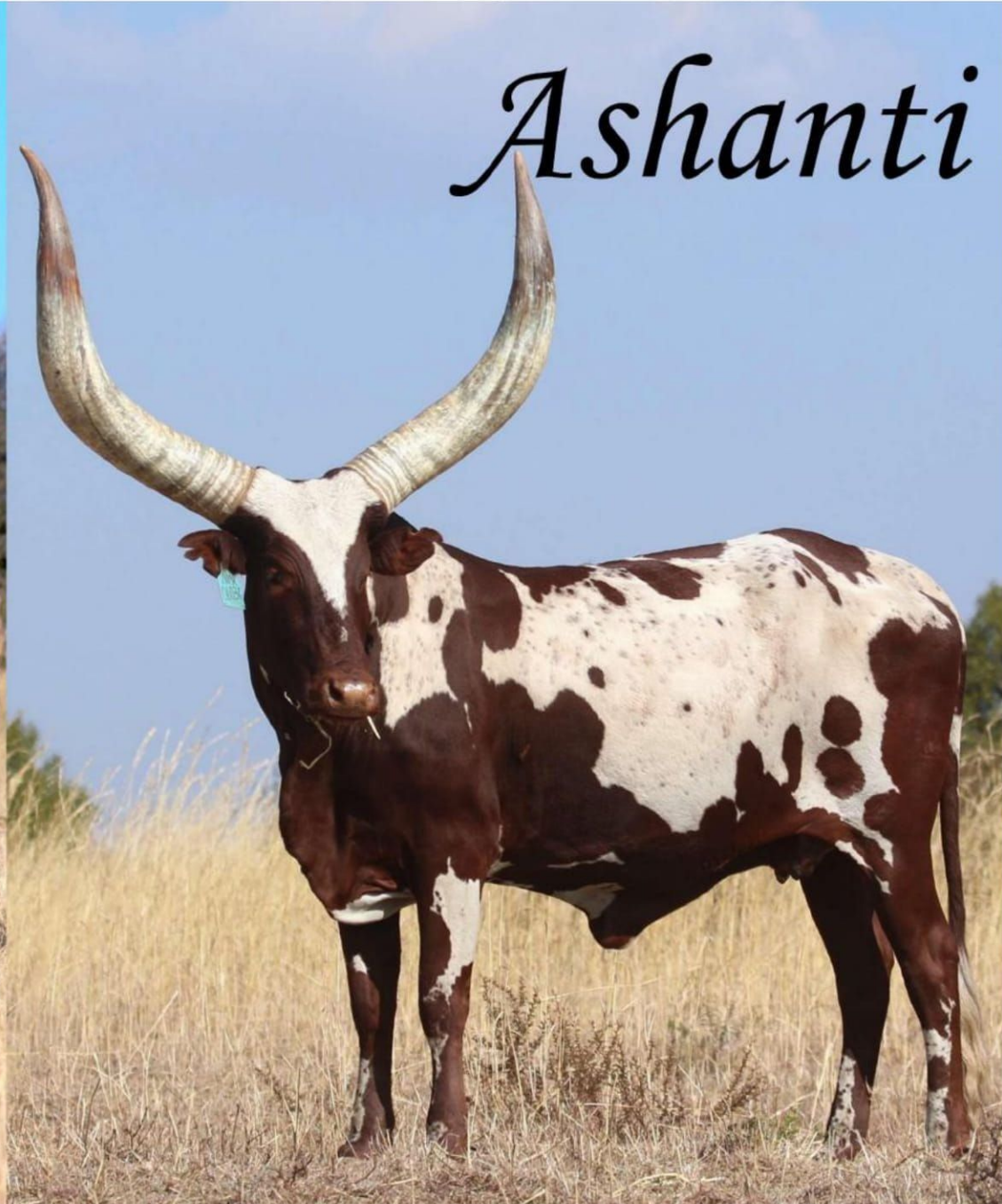

Dam: Ashanti/NANK 06-036



Live Bidding Starts
2 September

LOT 17 - CATTLE



**Unborn calf of
Ashley**

ON
AUCTION



Africa/Pink LU 17.05



ANK 10-119



Leading Lady/NANK 10-103

NANK 07-071



ON
AUCTION

Ashley/Pink LU 17.06



ASHANTI/NANK 06-036



Live Bidding Starts
2 September

LOT 17 - CATTLE



M	F	O	T
0	1	0	1

Name/tag: Ashley/Pink LU 17.06

Microchip: 991001000564148

Bloodline: Ankole

Gender: Female

Age: 3 years and 10 months

Measurements:

Age at measurement:

3 years and 9 months

Length: L 32 R 32

Base: L 17.5 R 17.5

Tip to tip: 21.25

SCI: 99

Pregnant: Yes - Certified

Term: Late

In calf to: Africa 3y 11m

Dam: Ashanti/NANK 06-036

Sire: NANK 07-071

Other info:

Ashley, a superb Ankole mottled female. Daughter of the magnificent Ashanti. She is just as beautiful and feminine as her mother. In calf to the spectacular Africa (Lot 3 on auction). What an opportunity to upgrade your Ankole herd. Note Ashley's beautiful horns and shape at such a young age - already impressive and following in the footsteps of her mother! Well-adapted in the severe Bela-Bela Heartwater area. The mottled coat Ankole is high in demand. (Ankole Stud Reg Nr 5509993829).

Ashley

Ashley/Pink LU 17.06



Live Bidding Starts
2 September

LOT 19 - CATTLE



*Mr
President*

Sire: Mr President



Dam: Leading Lady / NANK 10 - 103



Running with Africa (Auction Lot 3 - Live)



Live Bidding Starts
2 September

LOT 19 - CATTLE



M	F	O	T
0	1	0	1

Name/tag: Lady/Yellow LU 19.38
Microchip: 981020000473474
Bloodline: Ankole
Gender: Female
Age: 2 years and 4 months
Measurements:
Age at measurement:
2 years and 3 months
Length: L 19.125 R 20
Base: L 13.75 R 13.75
Tip to tip: 34.5
SCI: 66.625
Pregnant: Running with
In calf to: Africa 3y 11m
Dam: Leading Lady / NANK 10
- 103
Sire: Mr President (44 1/2"
and base 20")

Other info:
Lady, the gorgeous daughter of the magnificent Leading Lady, an Ankole cow who ticks all the necessary boxes. Sire the renowned Mr President. Both Sire and Dam have spectacular one of a kind mottled coats that resembles well in Lady. Excellent pre-potency from both Sire & Dam. This young Lumarie Stud heifer is a new generation Ankole that will definitely take your Ankole breeding to the next level. (Ankole Stud Reg Nr 5510830481). Pregnancy not confirmed or guaranteed.



Lady, daughter of Mr President



Live Bidding Starts
2 September

LOT 37 - BUFFALO



Phambili 50 4/8"



Phambili 50 4/8"



Sire: King 47 1/8", son of Brits 49 5/8"



Dam: Charlotte 30 4/8"



Live Bidding Starts
2 September

LOT 37 - BUFFALO



Grandfather, Brits 49 5/8"



Paternal Uncle, Horison 55 6/8"



Paternal Uncle, Serengeti 52 1/8"



Paternal sister, Blue 12.3 (34 3/8")



Live Bidding Starts
2 September

LOT 37 - BUFFALO



38 1/8"
Sweetheart

Paternal sister, Sweetheart 38 1/8"



Paternal sister, Blue 11.10 (35 1/8")



Paternal sister, Blue 14.6 (36")



Live Bidding Starts
2 September

LOT 37 - BUFFALO



Phambili 50 4/8"

M	F	O	T
1	0	0	1

Name/tag: Phambili 50 4/8"
Microchip: 900182000902716
Bloodline: Lumarie Buffalo
Gender: Male
Age: 6 years and 7 months
Measurements:
Age at measurement:
 6 years and 5 months
Spread: 50.5
Boss: L 15.25 R 15.5
Tip to tip: 97.75
SCI: 128.5
Dam: Charlotte 30 4/8" / Green
 10.11
Sire: King 47 1/8" - East
 African

Other info:
 Magnificent Phambili already 50.5". Brits grandson. Still young with soft boss and actively growing. Sought-after curly horns. Could Phambili exceed the other 50"+ Lumarie bulls like Horison 55"+, Serengeti 52" and the young Malan 51"+ ? All these proves the power and pre-potency of the Lumarie buffalo bloodline. Phambili, meaning "going forward", which is exactly what he will do with your breeding. Excellent successful line-breeding. Phambili is the right breeding bull to add to your unrelated buffalo females - the combination that could result in a further breeding explosion!



Phambili 50 4/8"



LOT 45 - ROAN ANTELOPE



M	F	O	T
1	0	0	1

Name/tag: Joss 31 4/8"
Microchip: 900182000873981
Bloodline: Southern/East/Central Africa

Gender: Male
Age: 6 years and 9 months

Measurements:
Age at measurement: 6 years and 2 months

Length: L 31.5 R 30.75

Base: L 9.25 R 9.25

Rings: L 28 R 28

Tips (cm): L 21.5 R 21

Tip to tip: 12.5

SCI: 80.75

Mitoc.: South-western Africa
Nuclear: East/Central/Southern Africa

Dam: Orange 11.3

Sire: Kalahari 33 3/8"

Other info:
 Joss 31 4/8", Son of Kalahari 33 3/8", who has produced several 31"+ Roan bulls. This is a breeding line with ample pre-potency that will assist you in your breeding project. In breeding guarantees are very rare and difficult - pre-potency however is one of the characteristics one can rely on. Joss 31 4/8" has the pedigree for breeding success.



Sire: Kalahari 33 3/8"

Joss 31 4/8"



Live Bidding Starts
2 September

LOT 47 - IMPALA



M	F	O	T
2	0	0	2

Bloodline: Common

Age: Young

Other Info:

Late Masai 31 6/8" sons : 1 Midnight "penkop" and 1 Common "knypkop".
The opportunity of a lifetime to get your hands on the biggest ever black impala progeny, a Midnight "penkop" and a Common "knypkop", Impala sons of Masai 31 6/8". Only these limited genetics of the late Masai 31 6/8" on auction. If you are serious to breed the biggest Impala, both black and common, this is your opportunity!

*Masai
31 6/8"*



Sire of the 2 Impala rams on auction : Masai 31 6/8"



Live Bidding Starts
2 September

LOT 50 - SABLE ANTELOPE



Zambuck 51"

Zambuck 51"



Sire Monster



Dam Jessica 33" West Zambian



Live Bidding Starts
2 September

LOT 50 - SABLE ANTELOPE



Paternal Brothers



Walker 52 5/8"



Giant 53 1/8"



All Star 52 6/8"



Texas 54"



Ninja 51 4/8"



Mr Miyagi 52 3/8"



Joy 51 4/8"



Stallion 50 1/8"



Live Bidding
Starts 2 September

LOT 50 - SABLE ANTELOPE



M	F	O	T
1	0	0	1

Name/tag: Zambuck 51"
Microchip: 900182000873864
Bloodline: West Zambian
Gender: Male
Age: 6 years and 10 months
Measurements:
Age at measurement:
 6 years and 9 months
Length: L 51 R 50.875
Base: L 9.25 R 9.375
Rings: L 44 R 43
Tips (cm): L 32 R 33.5
Tip to tip: 33.875
SCI: 120.5
Mitoc.: Zambesi, Western Zambia
Nuclear: Zambian (96%), 0% Other
Dam: Jessica (33") West Zambian - Nuclear (Zambian 100%)
Sire: Monster - Zambian - Nuclear (Zambian 90%)

Other info:
 Zambuck 51" West Zambian breeding bull. DNA Zambian (96%). Genetically one of the best ever bred at Lumarie. His dam, Jessica 33", was the best sable breeding cow at Lumarie. Together with her daughter they have bred numerous 50"+ bulls. Sire, the renowned Monster, who has bred 15 x 50"+ Sable bulls. Monster's pre-potency is just remarkable! Some of his sons have also bred 50"+ bulls. Zambuck's characteristics of a black face mask combined with a big body and 33 7/8" tip-to-tip, Monster son, makes your choice of your next breeding bull so much easier.



*Zambuck
51"*

Zambuck 51"



Live Bidding Starts
2 September

LOT 54 - BUFFALO



Malan

51 2/8"

In calf to Malan 51 2/8"



Live Bidding Starts
2 September

LOT 54 - BUFFALO



Unborn calf of
Alice

ON
AUCTION



Malan 51 2/8" (EA)

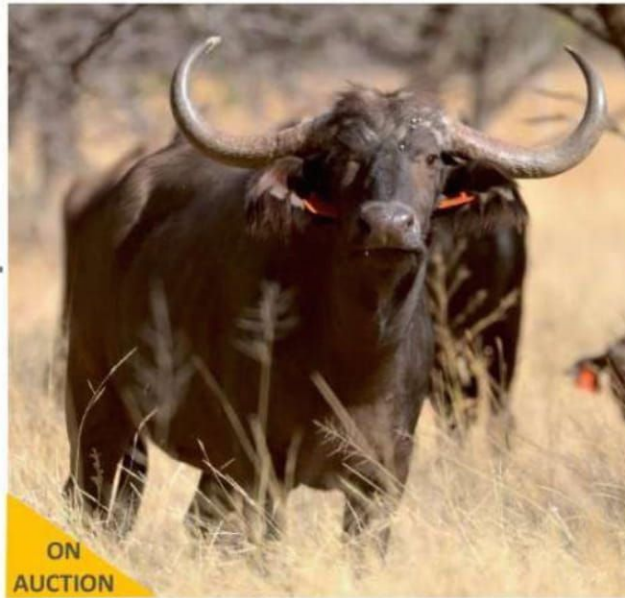

ON
AUCTION

Alice 38 7/8"



Horison 55 6/8" (EA)



Mona Lisa 38 2/8" (EA)



Serengeti 52 1/8" (EA)



Yellow 6.6 (37")

Family tree of unborn calf of Alice 38 7/8" and Malan 51 2/8"



Live Bidding Starts
2 September

LOT 54 - BUFFALO



Serengeti 52 1/8"

Sire: Serengeti 52 1/8"



Dam: Yellow 6.6 (37")

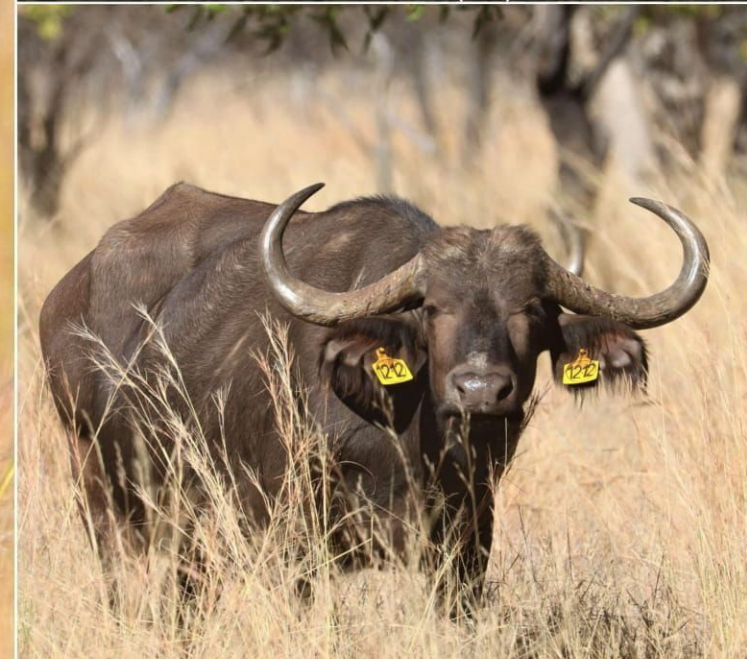

Maternal sister, Yellow 12.12 (38")



Live Bidding Starts
2 September

LOT 54 - BUFFALO



Alice 38 7/8"



M	F	O	T
0	1	0	1

Name/tag: Alice 38 7/8"
Microchip: 900182001062884
Bloodline: Lumarie Buffalo
Gender: Female
Age: 6 years and 6 months
Measurements:
Age at measurement:
 6 years and 4 months
Spread: 38.875
Boss: L 7 R 7
Tip to tip: 70
SCI: 84
Pregnant: Yes - Certified
Term: Mid
In calf to: Malan 51 2/8"
Dam: Yellow 6.6 (37")
Sire: Serengeti 52 1/8" - East African

Other info:
 Alice 38 7/8" at only 6 yrs 4 months!
 The best of the best Lumarie has to offer : Alice, the biggest Serengeti 52" daughter ever on auction. Both Dam and Granddam measuring an incredible 37", Grandsire Brits - where will Alice grows to? On top of this she is in calf to the son of Horison 55"+, Malan 51 2/8". Alice has the best genetic support one could dream of. This endorses the Lumarie quality bloodline breeding! Horison 55"+ is also her paternal uncle.

Alice 38 7/8"